Buy at home and thus make Washington money meet Washington's needs. Cooperation builds up values and promotes the welfare of all.

The Washington Post.

Today—Increasing cloudiness.
Tomorrow—Rain; not much change in temperature.
Yesterday—Highest, 52; lowest, 38.
1931—Highest, 64; lowest, 52.
Details on back page.

NO. 20,609. ENTERED AS SECOND CLASS MATTER. POSTOFFICE, WASHINGTON, D. C. WASHINGTON: FRIDAY, NOVEMBER 18, 1932. COPYRIGHT, 1932, BY THE WASHINGTON POST CO. THREE CENTS.

FEDERAL JURY INDICTS PAPER FOR OBSCENITY

Brevities Publishing Co. Faces Charges in Baltimore.

OTTENSTEIN AMONG 8 PERSONS ACCUSED

He Recently Escaped Jail Term Here by Dropping Publication.

The Brevities Publishing Co., publisher of the recently suppressed Washington Brevities, was indicted yesterday together with five other interlocking corporations and eight individuals by a Federal grand jury in Baltimore on charges of sending obscene matter through the mails and in interstate commerce.

Among those indicted was Joseph Ottenstein, head of the District News Co., which distributed the Washington Brevities. Ottenstein was recently sentenced by Police Judge Isaac R. Hitt to 180 days in jail and fined $500 on a charge of violating the District prohibition of lewd publications. The sentence was suspended when he agreed to abandon publication of the paper.

Directly after the indictment was returned, Morris D. Traub, special agent of the Department of Justice Bureau of Investigation, and Deputy United States Marshal John Freeman, arrested C. C. Rumold, Donald Tracy and E. M. Budner, all of whom were later released on $1,500 bond pending trial.

56 Counts in Indictment.

The indictment contains 56 counts, and in addition to the Brevities Publishing Co., the indictment mentions the Maryland News Co., the A. B. & M. Corporation, the Daily Running Horse and the Cecelia Investment Co., all of which, United States District Attorney Simon E. Sobeloff says, are interlocking companies with the publishing house.

Others indicted were M. L. Annenberg, Walter H. Annenberg, H. E. Murray and J. D. Bannon, all of New York, who are the sole stockholders of the A. B. & M. Co. Ottenstein is alleged in the indictment to be connected with the Maryland News Co.

The officers of the Brevities Publishing Co. under indictment are: The president, Rumold; the editor, Tracy, and the secretary, Budner. All declined to say whether the Baltimore paper would be continued to be published. In reply to the latter question, Mr. Sobeloff said: "Well, we'll see."

Former Policeman Indicted.

In the indictment are 45 counts alleging that the concerns and individuals named deposited obscene matter with a common carrier for transportation in interstate commerce and 11 counts charging the sending of obscene matter through the mails.

Following the return of the indictment, Mr. Sobeloff issued the following statement:

"Some months ago, when the Baltimore Brevities made its appearance on the streets, numerous complaints came to this office. The publication or sale of the paper within the State is not an offense over which the

Continued on Page 5, Column 3.

Schuyler's Senate Race Lead Is Boosted to 917

Denver, Nov. 17 (A.P.).—With absentee votes reported from 26 of Colorado's 63 counties, the vote for the short term United States senator stood today:

Karl C. Schuyler, Republican, 203,609; Walter Walker, Democrat, 202,692; Schuyler's lead, 917.

Husband Captures Intruder at Home

Holds Man at Gun Point on Balcony After Wife Screams for Help.

Seeing a colored man on the balcony of her bedroom as she was preparing to retire last night, Mrs. Crosby Noyes Boyd, 2409 Wateraide drive, screamed in alarm. Sensing a burglary, her husband came to her rescue with a double-barreled shotgun, which he leveled at the intruder, commanding him not to move.

Mrs. Boyd called police. When Policemen R. E. Talbot and J. F. Phelps arrived, they found the man being held at gun-point.

The intruder said he was LeRoy Johnson, 22, of Rocky Mount, N. C., and had arrived in Washington late yesterday. He said he was preparing to spend the night under a bridge near the Boyd home, and had made a bed of leaves and papers, when he happened to notice a blanket on the second floor balcony of the home. He needed the blanket. This was his explanation of being on the balcony of the home.

Chest Record Broken By $241,464 Donation

New Daily Mark Set Up as Total Ascends to $825,926.45.

Pledges amounting to almost a quarter of a million dollars were announced at yesterday's report meeting of the Community Chest campaign workers at the Willard Hotel. The actual amount, figured on the "how many pennies per day" basis was 24,146,409 of the little copper coins, or $241,464.09, the largest amount yet reported for any one day of the campaign. Even with this excellent showing, Newbold Noyes, campaign chairman, pointed out, the number and size of the gifts must be increased if the Chest is to reach its goal by next Wednesday night, when the campaign closes.

Heartened by the increased total reported and spurred on by the charge of Chairman Noyes, the Chest "Army" was scouring the city for additional gifts and will continue earnestly at work this morning, in an effort to better yesterday's total. A decided increase in the number and amount of Government employes' pledges was another promising feature of yesterday's meeting, and Gov. Thomas E. Campbell, chairman of that unit, expressed the belief that his organization, which had gotten away to a slow start, would keep on increasing the number of contributions reported daily.

Allen T. Burns, executive director of the Association of Community Chests and Councils of New York City, praised the spirit displayed at the meeting yesterday.

"Your group here is of the quality and of the caliber that means success for Washington," Mr. Burns said. "I have looked at your results and you are doing as well as any Chest in the country at this stage of the game. We are sure you are going to do your utmost and your best. We are, as always, proud of the Washington Chest. There is none better, and I am sure that your splendid

Continued on Page 4, Column 2.

CHEST RECEIPTS

Unit.	Number of Gifts.	Amount.
Special gifts.....	65	$120,595.19
Group solicitation	2,978	27,721.71
Metropolitan	1,866	34,274.43
Met., Region II...	330	1,716.94
Governmental ...	6,037	55,920.13
Schools	12	1,235.69
Total	10,968	$241,464.09
Previously rep't'd.	15,762	584,462.36
Total to date...	26,730	$825,926.45

CORD AND FOE END AVIATION STRUGGLE

Compromise Is Reached in Battle for Control of Big Corporation.

New York, Nov. 17 (A.P.).—A compromise agreement between the opposing factions of the Aviation Corporation was announced late tonight in a joint statement by Lamotte T. Cohu, president of the corporation, and L. B. Manning, executive vice president of the Cord Corporation.

The compromise provides for the board of directors to be reduced to 15 members, one-third of whom will be selected by the present board, one-third by the faction headed by E. L. Cord, and the other third to be independent men mutually agreed upon.

"All matters at issue will be resolved by the new board," the statement said, "and litigation ended."

The statement said: "An agreement has been arrived at by representatives of both contending groups of directors of the Aviation Corporation looking to a settlement of the existing controversy. The arrangement will be submitted shortly to the board of directors."

Whether a proposed $1,000,000 libel suit by Cohu against two officials of E. F. Hutton & Co., in which papers were served today, is included in the litigation to be ended by the agreement of tonight was not specifically stated.

Ships Crash in Fog, Killing One Sailor

Philadelphia, Nov. 17 (A.P.).—A head-on collision of two sea-going freighters in a heavy fog in Delaware Bay cost the life of one seaman and injured another.

With gaping holes in their bows, the vessels, the Alamar, from Tacoma, Wash., and the Makalla, a Cunard freighter, outbound for Baltimore and London, warped into their piers today.

William H. Morris, of Shamokin, Pa., an oiler on the Alamar, was crushed to death as he slept in his bunk. A shipmate, Walter Sandusky, of Baltimore, narrowly escaped fatal injuries when he was hurled through the Alamar's broken bow into the hole stove in the Makalla.

COMMITTEE IS TOLD VOTES WERE BOUGHT

House Probers Hear Woman Swear Dollar Was Put Into Her Hand.

Philadelphia, Nov. 17 (A.P.).—Testimony that Republican organization workers bought votes, intimidated Roosevelt voters and gave illegal assistance to citizens in the recent election was given today before the House committee on campaign expenditures.

The committee came here to investigate the election, so far as it related to the Presidency and congressmen, at the instance of S. Davis Wilson, manager of the Roosevelt Independent League, of Philadelphia.

Many witnesses passed before the committee and testified to what they said were their experiences on election day in their home precincts, or divisions, as they are called in Philadelphia.

Specific instances of alleged vote buying were testified to by two Negroes, one a woman.

Both told the committee that State Representative Clinton A. Sowers ir the Twentieth Ward, had handed out money. Aaron Hilton, one of the Negro witnesses, said that about 200 votes were bought in the division. The price was 25 to 50 cents, he said.

The woman, Mrs. Willie Cook, testified that when she went behind the curtain of the voting machine, some one pulled the lever for her. Then, she said, somebody shouted:

"'Cash register coming out.' Somebody pushed a $1 bill toward me and then a $1 bill was put in my hand."

"What did they put a $1 bill in your hand for?" asked Representative Heartsill Ragon (Democrat), Arkansas, chairman of the committee.

"I reckon for voting—but they voted for me," the witness replied.

Continued on Page 3, Column 5.

French Farm Policy Is Voted Confidence

Paris, Nov. 17 (A.P.).—The Chamber of Deputies gave two votes of confidence tonight to the government's agricultural policy.

A motion calling for a committee of inquiry into speculation in the wheat market was rejected, 370 to 190. The government's recommendation that a national grain office be created was supported, 377 to 112.

Rankin Denounces Rivals For Speakership of House

Mississippi Member Assails Appeals to Sectionalism and Bosses.

By J. BERNARD McDONNELL.

The fire-breathing representative, John E. Rankin, of Mississippi, yesterday jumped into the fight for Speaker of the next House and laid about him right lustily with verbal cudgels aimed at the various other aspirants.

He criticized their appeals "to sectionalism;" denounced their reported appeals to various party bosses for support; characterized some published statements on the subject as "most amazing" and painted himself in sharp contrast as a candidate who was going to appeal to the "untrammeled" and "unbossed" members of the House.

"I have no personal quarrel with the other gentlemen who aspire to

Continued on Page 2, Column 4.

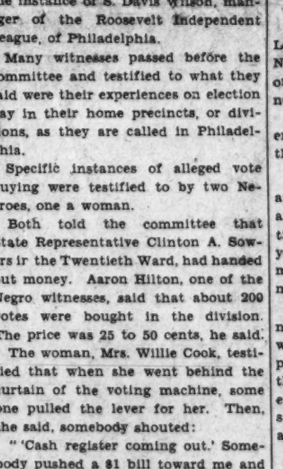

Henry Miller Service.
REPRESENTATIVE RANKIN.

HOOVER SIGNS WRIT TO BRING INSULL TO U. S.

Extradition Warrant Is Rushed to Officials in Greece.

SENATE STOCK QUIZ RESUMPTION NEAR

Norbeck, However, Hopes to Rest Few Days After Reelection Drive.

(Associated Press.)

President Hoover signed an extradition warrant yesterday to have Samuel Insull, sr., returned to this country from Greece.

The warrant signed at the White House late in the afternoon and other documents in the case of the aged Chicago utilities operator, who is charged with larceny and embezzlement, were already in the mail tonight in a diplomatic pouch for dispatch by the fastest steamer to the American Legation in Athens.

Upon arrival in the Greek capital the presidential warrant will be authenticated by the American officials for presentation to Greek authorities.

Legation Will Assist.

After formalities, the defendant will be arraigned in a Greek court, where the legal aspects of the case will be considered to determine whether all requirements have been fulfilled with reference to a recently effected extradition treaty between the United States and Greece.

The American application in the proceedings will be handled by two Illinois State's attorneys, Charles A. Bellows and Andrew J. Vlachos, now in Athens, in cooperation with the American Legation.

Insull was first arrested October 11 after his arrival in Athens from Paris, but was released as the long-contemplated extradition treaty had not yet become effective.

Technicalities of Treaty.

At the request of the American Legation, Insull was again arrested on November 5 and taken to a hospital on account of his age and nearnervous breakdown.

Insull's counsel said the recently enacted treaty is not retroactive in the case of his client.

Preparations for resuming the Senate stock market inquiry next month and for investigating the Insull utilities crash as well were quickened yesterday with the arrival of Chairman Norbeck, of the banking committee.

The South Dakota senator announced the committee would go on with its examination of stock-market practices at the opening of Congress three weeks hence and said enough evidence in connection with the Insull case had been collected to "start at any time."

Tired After Campaign.

Tired out after weeks of intensive campaigning which culminated in his reelection, Norbeck indicated he would try to get some rest before Congress opens, but said a meeting of the steering committee in charge of the inquiry probably would be held beforehand to plan for the hearings. Other members of the group directing the investigation are Senators Glass (Democrat), of Virginia, and Townsend (Republican), of Delaware.

Asked if members of the Insull family would be called, Norbeck said Samuel Insull, jr., would be if the committee could not get the information it wants from others.

New Jersey Dry Law Will Die December 6

Trenton, N. J., Nov. 17 (A.P.).—New Jersey State and municipal police agencies were advised today by Attorney General William A. Stevens that the Hobart State prohibition enforcement act would become inoperative December 6. Cooperation with Federal enforcement officers was optional, the attorney general ruled, responding to a query by Col. H. Norman Schwarzkopf, superintendent of State police.

The State enforcement act was repealed at a popular referendum November 8, but the act will remain in force until the State Board of Canvassers certifies the vote December 6.

Akron Quits Lakehurst For Cruise Over Sea

Lakehurst, N. J., Nov. 17 (A.P.).—The Navy dirigible Akron left its base at 5:45 p. m. today for a training flight that will take it out over the Atlantic.

The weather forecast tomorrow will determine the length of the ship's flight. If conditions are favorable, it will point southward and participate in the Wright memorial exercises at Kittyhawk, N. C., Saturday and return to its hangar Sunday, Capt. Shoemaker, commandant at the naval air station said.

HOOVER CALLS CHIEFS OF BOTH PARTIES TO DEBTS CONFERENCE; SHOWDOWN ON U. S. FURLOUGHS DUE AT START OF SHORT SESSION

Byrns Will Press Early Action on Pay Status.

SUPPLY BILL TO HOLD FATE

Consolidation Drive Is Set as Extension of Cut Is Hit.

By ROBERT C. ALBRIGHT.

Extension of the Government furlough-pay cut, proposed by the Budget Bureau and sponsored by the administration, faces a showdown on the Postoffice-Treasury appropriations bill the first week of Congress, Appropriations Chairman Joseph W. Byrns said last night.

He will submit the question to the full appropriations committee at its first meeting early in December, he said. He plans no conference with subcommittee chairmen.

If the vote is favorable, economy act provisions will be written uniformly into every appropriation measure, in lieu of continuing the economy act, he stated.

To circumvent a point of order from the floor, protesting imposition of legislation on an appropriation bill, a special rule may be sought by the House appropriations committee, it was indicated.

War and Navy Merger.

At the same time, Chairman Byrns announced he will reintroduce his bill for merging War and Navy Departments into a Department of National Defense, at an estimated saving of approximately $50,000,000.

A counterattack on the Budget Bureau payment extension proposals was launched yesterday by Thomas F. Flaherty, secretary-treasurer of the National Federation of Postoffice Clerks, The National Federation of Federal Employes and the American Federation of Government Employes previously set machinery in motion to defeat the furlough move.

Coincident with announcement that the Postoffice Department will become the battleground in the testing the pay-cut extension, the Nation-wide opposition effort was started among postoffice clerks.

Attack on Continuance.

"A continuation of the economy bill for another fiscal year would be an economic blunder of far-reaching evil consequences," Mr. Flaherty said.

"It would be a virtual notice to the American people that no business recovery is in sight prior to July 1, 1934."

Vocal opposition failed to materialize yesterday at the Capitol. Representative James M. Mead, Democrat, chairman of the postoffice committee, and Representative Fiorello H. LaGuardia, Republican, leaders in the battle for Government workers' rights, had not returned from New York.

Representative John J. Cochran (Democrat), New Jersey, who joined

Continued on Page 2, Column 5.

Quartet Indicted In Rum Hijacking

Baltimore Grand Jury Bills Gang in $18,000 Holdup Near Plum Point.

Former District Policeman Edwin A. Mumper and three other Washingtonians were indicted yesterday by a Federal grand jury in Baltimore on a charge of assaulting prohibition investigators who were convoying an $18,000 liquor confiscation near Plum Point, Md., on September 25.

The others indicted are Joseph McCaffrey, who gave an address on A street near Sixteenth street northeast; Louis Brown, who said he lived on L street near Nineteenth street northeast, and Henry G. Carter, for whom no specific address was given. Mumper lives at 518 Somerset street.

They are accused of having assaulted four dry officers with submachine guns.

The liquor had been seized at Plum Point, Md., and was being convoyed to Baltimore when fourteen men halted the truck drivers and four agents. Mumper was positively identified by Agent John B. Ball as the man who held him at bay and took a pistol from him.

Chaco Drive Reported Repulsed by Bolivians

La Paz, Bolivia, Nov. 17 (A.P.).—A general staff announcement today said that throughout yesterday Bolivians repulsed strong Paraguayan attacks on the Saavedra sector of the disputed Chaco region.

Numerous enemy losses and capture of a number of prisoners were reported.

Senators and representatives who will confer with President Hoover Wednesday on international debts and the United States budget. Top row, left to right—Senators Reed, Pennsylvania; Harrison, Mississippi; Watson, Indiana, and King, Utah. Middle row—Senators Smoot, Utah, and George, Georgia, and Representatives Rainey, Illinois, and Hawley, Oregon. Bottom row—Representatives Bachrach, New Jersey; Collier, Mississippi; Treadway, Massachusetts, and Doughton, North Carolina.

Control of Congress Sought by Roosevelt

President-elect Plans to Exercise Party Leadership Vigorously at Short Session; Displays Interest in Speakership Fight.

By LAWRENCE SULLIVAN.

Influential Democratic senators on Capitol Hill received word informally from Albany yesterday that President-elect Roosevelt has determined to exercise his new party leadership vigorously during the approaching short session of Congress.

As interpreted by friends of Gov. Roosevelt here, this decision does not portend the presentation of a positive program of Democratic legislative proposals, but merely an agreement upon the necessity for disciplined and coherent party policy in both Houses on the principal measures scheduled for serious consideration in the lame duck session.

The first objective of this congressional set-up, as now approved, would be a system of party discipline and responsibility calculated to avoid such spectacular exhibitions of factional and regional strife as so grievously embarrased the Democratic leadership in the House last session. Secondly, it would seek to limit Democratic activity to constructive measures having a reasonable chance of enactment in the crowded short session.

Gov. Roosevelt is represented by some of his political intimates on Capitol Hill as having taken the position firmly that a good party record in the short session would provide the best possible atmosphere for the launching of the new administration next year. To that end, a system of effective party management and coordination will be established at once.

In these same quarters, it is anticipated that a complete list of legislative measures slated for Democratic support in the short session will be ready by December 1. A series of conferences with House and Senate leaders here and at Warm Springs, Ga., during the next ten days, is scheduled to reduce this broad agreement of party leaders to specific terms. A beginning on these conferences will be made in Washington next Tuesday afternoon, following Mr. Roosevelt's conversations with President Hoover on the foreign debt problem.

Whether Gov. Roosevelt will undertake to influence his party's attitude on prohibition reform in the short session appears to remain a moot question. But on such matters as debts, taxation, economy, Federal reorganization, the St. Lawrence treaty, the bonus, banking reform and currency inflation, the President-elect is expected to exert his leadership in favor of effective party unity. This leadership will be exercised quietly and informally, but it will be none the less real.

Although the question will not be decided until the Seventy-third Con-

Continued on Page 2, Column 5.

Marine Flier Hurts Leg In Sham Battle Crash

San Diego Nov. 17 (A.P.).—One Marine Corps flier was injured and three escaped today in a collision between two fighting planes at an elevation of 7,000 feet. Piloted by Firs. Lieut. Albert D. Cooley and Second Lieut. E. C. Dyer, with Second Lieut. J. S. Holmberg and Staff Sergt. Edwin O. Binnings as gunners, the planes were engaged in a sham aerial combat when the collision occurred.

The men jumped with their parachutes and landed safely near the Inland highway, 25 miles north of here. Lieut. Holmberg suffered a lacerated leg in the collision.

Fireman Injured Racing To Students' "Pep" Rally

Sergt. Cox Suffers Broken Arm as Engine Hits Auto Responding to Alarm Caused by C. U. Bonfire; Policeman's Finger Fractured in Row.

Severe injury of a Washington fireman was one of the many events of last night which had their inception in a "pep" meeting at Catholic University incident to "home-coming" ceremonies for the football game tonight with Duquesne University.

The fireman, Sergt. A. E. Cox, of No. 24 Engine Co., received a compound fracture of the left arm when fire apparatus crashed with an automobile while speeding on an alarm turned in for the celebration at the university.

The accident happened at Georgia avenue and Irving street. The fire truck collided with the car of Joseph Adams, colored, 40, of 737 Irving street northwest. Sergt. Cox, who was on the running board of the truck, was thrown to the glass-littered street. He was treated at Garfield Hospital for his broken arm, cuts and loss of blood.

Following the rally and bonfire, university students blocked Michigan avenue near the Baltimore & Ohio tracks. Two fire trucks were driven back and forth to keep the street open after a motorcycle policeman had been pelted with mud and forced to give up his efforts to clear the street.

Traffic was stopped and students gave occupants of automobiles a violent rocking up and down. Plans to pick up a "very small" car with its

Continued on Page 3, Column 4.

President's Parley With Roosevelt Set Tuesday.

POWERS URGE EARLY REPLY

Tide of Hostility on Capitol Hill Is Growing.

By HAROLD J. T. HORAN.

President Hoover and President-elect Franklin D. Roosevelt will sit down together in the White House next Tuesday afternoon to an exchange of views on the future policy of this Government with regard to intergovernmental debts.

At 10 o'clock the following day the debt discussions will go into a legislative phase when the President confers with a dozen leading members in Congress of both parties. Out of these two momentous conferences is expected to come the American reply to the recent formal requsts of England, France and Belgium for postponement of their war-debt payments due December 15.

Behind the formal announcement that issued from the White House yesterday afternoon with regard to the forthcoming visit of the President-elect, there was an element of simplicity and directness.

Phone Talk With Roosevelt.

President Hoover was seated at his desk engrossed with the details of the current debt negotiations. It was shortly after noon. The telephone at his elbow buzzed discreetly. "Albany on the wire, sir." And in a few moments the voices of President and President-elect were mingled in pleasant conversation.

Later in the afternoon the announcement was made from the White House offices that the Tuesday conference had been finally arranged. President Hoover will be accompanied by Secretary of the Treasury Ogden L. Mills and a dispatch from Albany announced that President-elect Roosevelt's advisor will be Prof. Raymond Moley, of Columbia University.

Out of deference to the wishes of the President-elect, the meeting between the two executives will be on a "wholly personal and informal" plane. Prof. Moley has been advising the Governor of New York on the economic details of his recent campaign speeches and will be at his side when the discussion is launched on Tuesday on the war debts.

Congress Leaders Invited.

Telegrams were dispatched last night to the following members of the Senate and House to invite them to the White House the day after the Roosevelt visit "to discuss questions of foreign debts": Republican senators, Smoot, of Utah; Watson, of Indiana; Reed of Pennsylvania; Democratic senators, Harrison, of Mississippi; King, of Utah, and George, of Georgia. Senator Smoot is the "Lame Duck" chairman of the finance committee and will be succeeded by Senator "Pat" Harrison as ranking Democrat. The House members who have been invited are: Republican representatives, Hawley, of Oregon; Treadway, of Massachusetts; Bachrach, of New Jersey, and the Democrats, Collier, of Mississippi; Rainey, of Illinois, and Doughton, of North Carolina.

President-elect Roosevelt will likewise confer with several of these same Democratic leaders with more leisure during his Warm Springs visit when he goes to Georgia from Washington.

In his telegram of acceptance last week he had expressed the hope that

Continued on Page 2, Column 2.

Summary of Inside Pages

Pages
2—B. E. F. Reorganization Noticed.
Liquor Gives Stimson Problem.
Honduran Revolt Grows.
U. S. Revenue Slump Goes On.
Miss Woolley Reports to Hoover.
3—McKee Breaks With Tammany.
Pomerene Scores Hoarder Banks.
Knutson Leads for House.
Girl's Assailant Hunted.
Miners Defy Tear Gas.
4—Von Papen and Cabinet Quit.
Castaway Youth Rescued.
Girl Wins Cracker Contest.
Wardman Price Defended.
5—Rear Admiral Hayden Dies.
Amy Johnson Nears Cape Town.
News of the Suburbs.
6—Editorials.
7—Society.
8—The Post Comics.
Radio Programs.
9—Women's Features.
10—About the Showshops.
Cinema Reviews.
11-12—Sports.
13-14—Financial News.
15—Classified Advertisements.
16—Robbery Series Continues.
Dr. Curtius Speaks at Dinner.
Zirkin Heads Kiwanis.
Fish Saved from Freezing.

HUNGER MARCH BAR AUTHORITY SOUGHT

Bride Will Seek Advice of Mitchell on Preventing Demonstrations.

The advice of Attorney General William D. Mitchell with respect to the barring of "hunger marchers" to the Capital is being sought by Corporation Counsel William W. Bride.

Mr. Bride is expected at the office of the Attorney General today or tomorrow to consult with the Attorney General on the legality of barring the so-called "hunger marchers" from the Capital.

Superintendent of Police Ernest W. Brown, Assistant Superintendent Frank S. W. Burke and Mr. Bride held a long conference at the District Building yesterday at which the problem of the reception for the marchers was discussed.

Thanksgiving Day Plan.

None of the participants would discuss the nature of the conference, but Mr. Bride did say that he had a plan for handling of the situation which he will give to the District Commissioners within the next few days.

Meanwhile, Maj. Brown announced that the department would make determined efforts to prevent the proposed demonstration at the White House on Thanksgiving Day in which children would be paraded.

There is no thought at this time on the part of the Commissioners for asking Federal assistance in the handling of the marchers when they arrive, because the police have been unable to learn with any certainty the number that will compose the march. Mr. Bride, it is believed, will get the Attorney General's reaction as to the legality of barring the group from the city.

Exploitation of Children.

The march of the children at the White House, according to police, is being sponsored by Herbert B. Benjamin, a New York radical, who is fostering the "hunger march." According to announcements, 200 children will parade before the White House to protest against "suffering of children due to the unemployment situation."

Maj. Brown said he will put forth "every effort to stop the exploitation of children for the purpose of extending the propaganda of the 'hunger marchers'." It is the plan of the police chief to invoke District laws against the exploitation of children in order to halt the proposed march.

A similar parade of children is scheduled for Baltimore tomorrow, when children, carrying empty milk bottles, will be paraded near the City Hall. The leaders of the movement will be under the observation of Washington detectives.

Bonus Army Reorganization.

Winchester, Va., Nov. 17 (A.P.).—A number of automobiles bearing Illinois license plates and placards indicating they were in charge of former service men intent on "reorganizing," have been seen here recently.

The men in charge said they were on their way to Washington, and that others were expected to join them for another attempt to influence Congress to order cash payment of the bonus.

Representatives of local service organizations said they have no intention of encouraging the itinerants to undertake to set up a camp here, as was done on several occasions last summer. Local service men's posts said they were already engaged in welfare work among their own "kith and kin," and were advising former service men from other sections to stay at home.

Farmers' March Planned.

Local veterans also were calling the attention of the visitors to word received from the District of Columbia Commissioners through Gov. Pollard that the Washington authorities have no means for feeding or housing them.

Madison, Nebr., Nov. 17 (A.P.).—Andrew Dahlstein, of Newman Grove, president of the Madison County Farm Holiday Association, today said plans had been virtually completed for a march on Washington by 25 motor truckloads of Madison County farmers.

Madison County, he said, would be a concentration point for farm marchers from Western States. The trip from here to Washington would start November 28 and was expected to require six days. Advance agents to make arrangements for food and shelter were planned.

Dahlstein said the farmers would demand a moratorium on farm mortgages and some plan of Federal farm relief for farmers burdened with mortgages.

Lewis and Brookhart Confined by Illness

Chicago, Nov. 17 (A.P.).—Physicians said today Senator James Hamilton Lewis would remain in Henrotin Hospital for two weeks to obtain a complete rest before Congress reassembles December 4. Weakened by strenuous campaigning prior to the general election, Senator Lewis entered the hospital two weeks ago.

Senator Smith W. Brookhart, of Iowa, has recovered sufficiently from a cold, which bordered on pneumonia, to sit up a short while daily, his son, Smith W. Brookhart, jr., said today.

Senator Jones Gaining Strength, Son Reports

Seattle, Nov. 17 (A.P.).—Reports that Senator Wesley L. Jones' condition was critical and that his family had been summoned to his bedside were denied here late today by his son, Harry B. Jones, a Seattle attorney.

The attorney said nurse told him his father was in "better condition than yesterday and was slowly regaining his strength." Senator Jones, defeated for reelection by Homer T. Bone, Tacoma Democrat, was overtaxed in the recent campaign and entered a sanitarium for a rest, members of the family said.

SPECIAL NOTICES

WHY BAPTISTS ENJOY BEING BAPTISTS! E. Hez Swem, pastor. Sun., 8 p. m. Centennial Bapt. Ch., 7th & Eye N.E.

RADIO SERVICE
Anywhere in D. C., $1.00.
Radios rented, $1.00 per week.
FOGLEMAN, ATLANTIC 0689-J.

CHAIR CANEING —Porch rockers splinted; upholstering. Armstrong, 1235 10th nw. Met. 2062

Window SHADES; Floor Coverings; SCREENS; prompt, econ. serv. KLEFBLATT, 11th and H ne. Linc. 0879

★ WANT A STEADY POSITION? ★
Then prepare NOW. Short and Review Courses, all Commercial and Secretarial Subjects. Day—Evening. Position for graduates.
Better, Cheaper, Quicker.
Inquire now. Reed School, 1333 F St. Nat. 2340.

Diplomatic Liquor Gives Stimson Touchy Problem

Canceled Charge d'Affaires Claims Dr. Carlos Leiva Has Walked Off With Six Cases of Spirits Which He Ordered and Paid For.

(Associated Press.)

On the busy desk of the American Secretary of State was unfolded yesterday a little diplomatic drama, which might be entitled, "Six Cases of Liquor, or Who Gets the Goods?"

The plot was brief but gripping. In a sad and disillusioned note the unrecognized charge d'affaires of the El Salvadorean Legation complained that the recognized minister of that little Central American republic had skipped with half a dozen cases of his imported whisky.

The complaint was aimed at Dr. Carlos Leiva, who is still recognized by the State Department as minister, although his president—Araujo—has long since fled El Salvador and Leiva has devoted himself to the study of medicine in New York.

In the role of irate complainant was Roberto Melendez, who represents President Martinez, but whom the State Department scratched off its diplomatic list a few months ago. Melendez was secretary of the legation under Dr. Leiva.

It was Leiva who gained some national prominence last year when he surprised liquor thieves in his legation and received a blow on the head and other injuries that sent him to Europe to recuperate. Recently police raided the building, vacated by the legation some months ago and at the time of the raid occupied by others, for liquor.

Melendez in his letter to Secretary Stimson, indignantly set forth that he ordered the six cases of whisky in June, while still recognized as legation secretary, and paid for them in advance.

By the time they arrived, on an English boat, the department had dropped him from the diplomatic list.

Dr. Leiva, Melendez set forth, went to Baltimore on September 23, identified himself as the Salvadorean Minister and took the shipment, which was consigned to the legation.

Admitting Stimson could do nothing about the case now, Melendez wrote:

"I have brought it to your excellency's attention in order to state that I have never and never will permit the use of my name in any illicit transaction, including liquor matters."

Left Up to Congress.

The French and Belgian ambassadors had called at the Department of State in the course of the day to express their anxiety at the fate of their formal requests for postponement of their December 15 payments, due on the sums loaned their countries by the United States after the war.

Undersecretary of State William R. Castle, jr., is understood to have told the ambassadors that the answer to their debt queries lay in Congress. As the negotiations between the executive and the legislative agencies of government continue, the date for the payment of the war interest grows nearer. There is already some doubt that any action whatsoever can be taken by Congress in time for the date of payment.

Italy is the only one of the great powers that has not taken the formality of requesting the United States to prolong the Hoover moratorium until some more equable form of debt adjustment could be made. The State Department has made no reply to the British note, which was the forerunner of the others, and probably will not until the discussions of next week have definitely taken some positive action.

Hoover Is Silent.

President Hoover will not make known his mind on the recent action of the allied powers for postponement of their semiannual payments until he has had explored the entire field with his successor and with the leading figures of Capitol Hill.

As matters stand now the debt problem is entirely in the hands of a hostile Congress. There has been no indication that this Congress, and still less the one that comes after it, will accede to any plea for a reconsideration of the war debts that may involve radical revision.

The most that can be hoped is that the President secure from Congress the authorization that was denied him last year to recreate the World War Debt Funding Commission to examine the capacity to pay of the various countries in the light of their present-day finances.

Britain Likely to Pay.

However, it is doubtful if this can be accomplished in the remaining days before the time limit for foreign payments expires. Cable advices indicate that a formal default is in the offing from France and Belgium unless the United States agrees to the postponement.

Great Britain will in all probability pay, even though the British treasury will be forced to pay a premium of some 40 per cent of every dollar that is bought to cover the $95,550,000 that is due from them for principal and interest payments next month.

It is readily admitted in authoritative circles that the diplomatic representatives of those foreign countries that have applied for postponement have been singularly remiss in failing to warn their respective foreign offices of the impropriety of such a plea at this time. Sir Ronald Lindsay, the Ambassador of Great Britain, and French Ambassador Paul Claudel delivered in person the notes from their respective governments with reference to the payments of their national obligations to the United States. These same notes, if accompanied by the checks for the payments due, would have undoubtedly succeeded in winning American sympathy for a possible reconsideration of the British and French capacity to pay in these days of international depression.

Congress Hostility Grows.

As a result, the temper of the leaders in Congress has waxed vigorously against any reconsideration. What has already been said by various Congressional leaders was intensified by the statements of three influential House leaders headed by the Democratic whip Henry T. Rainey, Representative Louis T. MacFadden (Republican), of Pennsylvania, veteran of the banking and currency committee, and Sam D. McReynolds (Democrat), of South Carolina, who will be chairman of the foreign affairs committee, in the next House, who declared themselves opposed to any alteration of the debt status, either by a moratorium or a reduction.

Senators Peter P. Norbeck (Republican), of North Dakota, who is chairman of the banking and currency committee, and Henry F. Ashurst (Democrat), of Arizona, also joined the ranks of the opposition yesterday.

Representative Fred A. Britten, ranking Republican member of the naval affairs committee, intends to prosecute the defaulting European nations before the world court if they do not forward their checks to the Treasury on December 15. He said last night:

"If the ten principal European nations can not jointly pay us the insignificant sum of $123,641,698 on December 15, then we should hold them in default until they do pay.

"I will then present a congressional resolution directing the Secretary of State to take such steps before the world court as are necessary for the issuance of a proclamation announcing to the world that those nonpaying nations are insolvent and bankrupt and therefore irresponsible in international trade and diplomacy."

Bingham Opposes Change.

Senator Bingham (Republican), Connecticut, in a statement of his views on the debt situation, said:

"The taxpayers of America are having a very serious time. They belong to a country called very rich but which has lost many billions of dollars of capital during the past three years. Much of this has come from loans to foreign governments who have not hesitated to default and are now in need of more loans.

"It seems to me extremely unfair for countries who borrowed good gold dollars from us—dollars which we borrowed from our own people and for which we gave Liberty bonds—to ask us to cancel or forgive the debts they owe us. * * *

"The only possible reason for official cancellation of foreign debts is to permit foreigners to borrow more money. I am absolutely opposed to laying a further burden on American taxpayers. The temporary good that might come from bolstering up foreign credit would be more than offset by encouraging the piling up of still greater Government indebtedness."

White House Announcements.

The White House announcement of the Wednesday morning meeting follows:

"The President has requested the three ranking Republican and Democratic members of the finance committee of the Senate and the ways and means committee of the House to meet with him on Wednesday morning at 10 o'clock to discuss questions of foreign debt."

The almost equally brief announcement concerning the Hoover-Roosevelt conference on the preceding day, as handed out at the same time, read:

"The President and Gov. Roosevelt talked over the telephone this morning in respect to the meeting over the questions raised in the President's telegram of November 12.

"Gov. Roosevelt is arriving in Washington at 3:30 o'clock on Tuesday and will come directly to the White House office. The conversations will be informal.

"The President will be accompanied by Secretary Mills. Gov. Roosevelt will be accompanied by some one interested in the subject."

PRESIDENT'S DEBT CONFERENCE WITH ROOSEVELT SET TUESDAY

Continued from Page 1.

President Hoover would confer with the Democratic leaders "at the earliest opportunity." Vice President-elect John N. Garner will also be among those conferring with the President-elect at Warm Springs and the fact that the present Speaker of the House will be the presiding officer of the Senate in the next administration lends additional emphasis to the debt policy that will be developed by the incoming administration.

The idea that President Hoover is believed to have had in mind was the maintenance of a definite continuity in the treatment of the debt problem which transcends the interests of partisan politics and is a matter of nonpartisan decision.

The suggestion that he invite the President-elect was in itself a daring innovation but was justified by the present dilemma in which the debt problem seems to be locked.

FEDERAL REVENUE SLUMP CONTINUES

$709,000,000 Deficit Result of Fall in Returns on Old Taxes.

(Associated Press.)

Even with a long list of new taxes, the Government closed the first four months of the current fiscal year far behind in income.

Continued declines in collections of old taxes were responsible—offsetting the small increases in new levies imposed under the emergency billion-dollar revenue measure.

Total collections for the four months were $358,108,065. Collections for the corresponding period a year ago were $455,144,328.

A continued October slump contributed to the Government's $709,000,000 deficit reported on November 15. Then it had collected $632,879,258 and had spent $1,341,977,000.

October Collections.

October collections of all taxes reported yesterday by the Internal Revenue Bureau amounted to $89,849,895, compared with $72,356,032 in October, 1931, and $216,481,286 in September of this year.

The October drop was due to quarterly income tax collections in September, which amounted to $142,203,202, as compared with $13,062,580 collected from the same source in October.

While most of the new taxes showed increases—the gasoline tax leading the way with a total of $14,734,372—most of the old taxes continued to drop out. Income tax was down $10,000,000 from October, 1931; tobacco taxes, $3,237,295; estate taxes, $3,628,515 and miscellaneous taxes down $209,750.

Income taxes totaled $187,805,970 in the first four months as compared with $339,239,225 in the same period last year while tobacco taxes brought in $136,434,322, a drop of $9,959,880, and miscellaneous taxes $3,501,522 down $1,168,090.

Gasoline Returns High.

While the gasoline tax led the way in producing new revenue, bringing in $3,324,625 more than in September, some of the new taxes including those on checks, automobiles and motorcycles, brewers wort, malt, soft drinks and safety deposit boxes showed small declines.

Of the new taxes electrical energy produced $2,413,314 in October as compared with $2,039,800 in September, tires and tubes, $1,556,459, as compared with $1,336,658, and toilet preparations, $1,556,459, as compared with $849,118. Others which were up were furs, jewelry, automobile trucks, automobile parts and accessories, radios and phonographs, mechanical refrigerators, candy and chewing gum, telephone, telegraph and radio, pipe lines and lubricating oils.

The new taxes and increases in the old levies were designed to add $958,500,000 to the Government's revenue in 1933 but officials have said that the full measure of the new taxes would not begin to be reported until after the first of the year.

R. F. C. Grants Six States $1,042,000

Virginia and West Virginia Included in Loans for Relief.

(Associated Press.)

Winging relief to the impoverished of six States, the Reconstruction Finance Corporation yesterday authorized over $1,042,000 in loans, as follows:

Alabama, $123,774; Michigan, $225,000; North Dakota, $50,680; Virginia, 239,580; Washington, $190,000; West Virginia, $213,891.

The West Virginia loan of $213,891 is for use in Lewis, Clay, Tucker, Jackson, Brooke, Mercer, Kanawha and Monongalia Counties and Charleston and Morgantown. A similar amount was made available October 7 to cover the period from October 1 to November 15. The corporation had previously loaned West Virginia $836,400.

RANKIN LAMBASTS CHAIR CANDIDATES

Continued from Page 1.

the Speakership," Mr. Rankin said. "If they want to appeal to bosses on the outside, or attempt to raise sectional issues, that is their privilege. But I shall make my appeal to the untrammeled, unbossed members of the next House from all sections of the country."

His criticism was aimed at Representative Henry T. Rainey, of Illinois, Democratic floor leader of the present House, who is most likely to be chosen the next Speaker when John N. Garner, of Texas, retires to become Vice President, and at Representative Joseph Byrns, of Tennessee, and John McDuffie, of Alabama.

He belted Mr. Rainey with the sectionalism charge because the Illinoisan expects strong support from Democrats from the West, Midwest and North, in view of the preponderance of power Southern Democrats will have in the next House as chairmen of powerful committees.

"If I had to win the speakership by appealing to sectionalism," Mr. Rankin said, "I would withdraw from the race."

His criticism of Representatives McDuffie and Byrns was because of reported appeals to John F. Curry, boss of Tammany, for support of their candidacies. They might do as they pleased, but he wouldn't appeal to "any bosses on the outside," Mr. Rankin said. "We have had too much boss rule in this country already."

Rankin's Chances Poor.

Published statements about Mr. Curry keeping an open mind on the question, but prepared to stand by Frank Hague, mayor of Jersey City, led to the conclusion that certain Eastern Democratic bosses contemplate dictating the organization of the House of Representatives," Mr. Rankin said, and he resented such outside interference and th majority of the next House would also, he insisted.

Political observers do not believe that Mr. Rankin has any chance of being elected Speaker. Although Representative Byrns has not formally announced his candidacy, he is looked on as the man Representative Rainey will have to beat for the place. One of the difficulties which confront the ambitions of Representative McDuffie is the fact that Representative John Bankhead, also of Alabama, is regarded as a determined candidate. Another who is regarded as a candidate, although he has not formally announce himself, is Representative John J. O'Connor, of New York.

Roosevelt to Dine As Guest of Press

President-Elect Will Meet Corps of Correspondents Here on Tuesday.

(Associated Press.)

President-elect Roosevelt next Tuesday will meet several score with whom he often will be in contact after March 4—the corps of Washington newspaper correspondents.

As the guest of honor, he will be greeted by members of the National Press Club at an informal dinner for which plans were announced yesterday by Bascom N. Timmons, president of the club. The dinner will take place after Mr. Roosevelt's meeting with President Hoover.

Other close associates of the governor also will be guests, including James A. Farley and Frank Walker, chairman and treasurer, respectively, of the Democratic national committee, and Col. Louis McHenry Howe. Eugene S. Leggett, of the Detroit Free Press, was appointed chairman of the executive committee arranging the dinner.

Estep Questions Status Of Man Defeating Him

Pittsburgh, Nov. 17 (A.P.).—Representative Harry A. Estep (Republican), Pennsylvania, today obtained an order from Federal Judge Nelson McVicar for a certified copy of the naturalization papers of Henry Ellenbogen (Democrat-Independent), who on the face of returns defeated Estep in the congressional contest in the Thirty-fourth District.

Estep said Ellenbogen became a citizen on June 17, 1926. The issue, as cited by Estep, is a constitutional requirement of seven years citizenship before taking office.

Honduran Insurgent Army Captures City Near Capital

Whole Nation in Virtual State of War; Wires Are Severed.

(Associated Press.)

Dispatches arriving from Honduras, some of them delayed for as long as two days, indicate that the rebellion against the federal government there has taken a more serious turn than was apparent when the movement started last Monday.

Belated advices told of the success of the rebels in some encounters and of the severing of telegraphic communication between Tegucigalpa, the capital, and the west, south and east.

Tegucigalpa, Honduras, Nov. 17 (A.P.).—President Mejia Colindres presided over an important cabinet meeting today, the purpose of which was to agree upon a unified plan of action to cope with the emergency resulting from the rebellion by liberal elements, who were defeated in the recent presidential election.

President-elect Tiburcio Carias Andino, former President P. Paz Baraona and all cabinet ministers and undersecretaries attended the meeting.

Meanwhile, the main body of the rebel army was reported to heve taken up a position in the city of Nacaome, about 60 miles southwest of Tegucigalpa.

It was officially reported that on Wednesday a strong group of the revolutionary forces took Pespire, 50 miles southwest of Tegucigalpa. This morning loyal trocps commanded by Gen. Joaquin Canales attacked the rebels and after three hours' fighting the insurgents evacuated Pespire. The number of casualties was unknown.

The revolutionaries retired toward Nacaome. Gen. Canales was waiting today for a loyal contingent commanded by Gen. Camilo Reina before pressing the attack. Loyal troops also were dispatched from San Pedro to Santa Barbara and Santa Rosa, centers of disaffection in the northwest.

Tegucigalpa, Honduras, Nov. 16 (delayed in transmission) (A.P.).—Troops were leaving Tegucigalpa hourly today to take the field against rebellious Liberals who have risen against the federal government. The authorities were carrying out a hurried mobilization and the whole country was said to be in what amounted to a state of war.

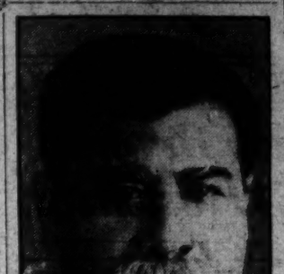

Associated Press Photo.
PRESIDENT-ELECT CARIAS.

Tegucigalpa, Honduras, Nov. 15 (delayed in transmission) (A.P.).—Rebels commanded by Gen. Carlos Lagos got control today of the important town of Nacaome in the southern district.

It also was reported that Comayagua, an important city about 60 miles northwest of Tegucigalpa, adhered to the rebel cause but was retaken by loyal troops commanded by Gen. Roque Rodriguez. The rebels in that vicinity were understood to be under Gen. Arturo Matute.

The government issued a decree convoking Congress in extraordinary session December 15.

SHOWDOWN ON U. S. FURLOUGHS DUE AT START OF SHORT SESSION

Continued from Page 1.

last year's drive to defeat the pay cut, asked time to study the situation.

"I think it would be better to let the Government employes' case ride along until we find out how the Treasury is fixed," he said.

McDuffie Denies New Cut.

From Representative John McDuffie, of Alabama, Democratic whip, came emphatic denial that he would sponsor an additional pay cut at this session.

"I would like to make the load as light as possible, and for that reason opposed the furlough with its revocation of annual leave and other hardships," he said.

"I see little likelihood at this time, however, of repealing the furlough and substituting the 10 per cent pay cut I first proposed."

House Democratic Floor Leader Henry T. Rainey struck another note of pessimism. He said he saw little hope for restoring Government pay scales until the country is well on the road to business recovery.

Other Consolidations.

Representative Byrns said his proposal to merge War and Navy Departments is only one of a number of consolidations that must be effected in any program of economy. He pointed out that his plan was beaten only by little more than a score of votes last session.

"Extension of the pay cut would mean only $89,000,000 in the Treasury," he said.

"We must find other places to economize, outside of the appropriation bills, and reorganization presents the most fertile field.

"I don't know what Mr. Hoover plans to propose. But Congress clearly demonstrated last term it is incapable of formulating any sweeping program of reorganization. Such a program must come from the Executive. If Mr. Hoover fails to formulate one, I am confident Mr. Roosevelt will."

Brown Confers With Hoover.

Hearings on Postoffice appropriations, first of the supply bills to be taken up, will be brought to conclusion today. First Assistant Postmaster General Arch Coleman, testifying on carrier service and rural free delivery, and Second Assistant Warren Irving Glover, testifying on ocean mail contracts, were on the stand yesterday.

Postmaster General Walter F. Brown, who Wednesday recommended extension of the furlough to the House Postoffice-Treasury subcommittee, conferred yesterday with the President at the White House. Others in conference with the President on budget matters were Secretary of War Patrick J. Hurley, Assistant Secretary of the Navy Ernest Lee Jahncke, and Director of the Budget J. Clawson Roop.

Secertary Hurley said War Department expenditures were being curtailed wherever possible, but that he was not proposing "a vacation in the national defense."

Secretary of Commerce Chapin said yesterday that his department will attempt to get through the present year without asking deficiency appropriations. To this end additional payless furloughs, affecting some 2,900 employes in bureaus short of funds, are planned.

FIRM CONTROL OF CONGRESS IS ROOSEVELT'S OBJECTIVE

Continued from Page 1.

gress assembles next year, Gov. Roosevelt already has revealed a lively interest in the contest for the Speakership. There is a widespread conviction among House Democrats that his word may influence the decision. No names have been mentioned in Mr. Roosevelt's discussions concerning the new Speaker, but he already has expressed a wish for a "strong man" to preside over the tremendous Democratic majority. In some quarters this hint has been interpreted as crushing to the aspirations of all five of the avowed candidates, while among the candidates themselves it has been received as a laudable indorsement of at least one Speakership boom.

Because he is determined to avoid any encroachment upon President Hoover's authority before March 4, Gov. Roosevelt will take no active part in legislative controversies once the short session has begun. Nevertheless, Democratic leaders in Congress have perfected arrangements under which the views of the President-elect may be made available on unquestioned authority on those occasions in which they may be required for the good of the party.

From the same senatorial sources came word yesterday that Gov. Roosevelt is keeping an open mind regarding a special session of Congress next spring until after the first of the year. Some of those who have conferred with the governor since election day express the opinion that much will depend on the course of business during the next two or three months. Should the recovery tide continue to gain headway with no more than normal seasonal setbacks between now and March, a special session would be less likely. If, however, some of the recent economic gains should be lost, or if the slowly reviving confidence of investors should cool preceptibly awaiting a clear definition of the new administration's policies, then a special session would be inevitable.

Many influential Democrats on Capitol Hill now are hopeful that a special session may be avoided. Their position is that a political holiday between March and December, 1933, probably would assist business recovery. They admit freely, however, that if recent marks of pronounced improvement are not sustained and fortified before the end of the short session on March 4 a special session of the new Congress immediately thereafter can not be avoided.

So concerned are some of Gov. Roosevelt's advisers here about the course of business during the next few months that they are urging upon the President-elect the wisdom of announcing promptly his selections for the three key posts in his Cabinet—the Secretary of State, the Secreary of the Treasury and the Attorney General.

Those who are pressing this course declare that the announcement of three strong names for these influential berths might go far to check the present growing spirit of uncertainty and hesitation in the world of business and finance.

Mr. Roosevelt has annouced publicly he will not even consider Cabinet appointments until he has completed his term as Governor of New York, in January. But some of his friends are hopeful that he may reconsider this decision and name three or four prospective appointees before the short session of Congress begins.

Phychem Team Leads Federal Bridge Group

By virtue of a stinging defeat handed the Department of Agriculture's Fixed Nitrogen Unit, the Bureau of Standards Phychem team is rated at the top of the Federal Bridge League, according to figures released yesterday by George C. Hill, official scorer of the organization. The Phychems have won 34 games to date.

The Treasury Amateurs, former leaders in the race for the National Federation of Federal Employes Trophy, now roost in second place of the contract section, while the Hydrographers of War Department are the top team of the auction division. The next play is scheduled for the Hotel Carlton on Tuesday.

Dry Revision Opposed By Southern Baptists

Atlanta, Nov. 17 (A.P.).—Baptist State conventions in Tennessee, Arkansas, Georgia and South Carolina went on record today in opposition to any change in the prohibition laws and the Baptists of Alabama issued a call for a meeting in that State of prohibition forces to form an organization "which shall oppose all men or measures" seeking any revision in the national or State acts.

The State-wide gathering of prohibitionists in Alabama was set for December 6 to coincide with the opening of Congress.

HOOVER ARMS PLAN CALLED PEACE GIFT

Miss Woolley Says President Gave Only Stimulus to Geneva Parley.

(Associated Press.)

Praising the Hoover plan for disarmament as "the President's great gift to the world," Miss Mary Woolley, the only woman representing this country at the Geneva Disarmament Conference, yesterday expressed confidence the plan would lose none of its prestige through the change of administrations.

Miss Woolley, whose work for peace was highly complimented by the President in campaign speeches, visited him yesterday at noon. When she emerged from his office she said she had "talked Geneva," which she termed her "one big interest now."

Her return there, she said, "depends upon Congress," since there must be a new appropriation to take the American delegation over when the disarmament conference reconvenes, probably in January.

"I feel the Hoover plan of one-third reduction, based on the Kellogg-Briand pact, was the great constructive thing done—there is no question about it," she said.

Hoover Plan Stimulant.

"Last June, the situation was depressed. Something was needed to galvanize it into action. After the President announced his plan of June 19, everything centered about his principle.

"We made a splendid start. Informal conferences going on now still have his plan as their basis. My fear has been that, with the President's defeat, the other nations will have another chance to say: 'You Americans are good at beginning.'"

Miss Woolley refersred to the time when a Democratic President, Woodrow Wilson, failed, in defeat, to see his world-fellowship plans carried out. She added:

"They say over there: 'You began the League of Nations, but you don't belong to it. You started the World Court, but you didn't join it.' My fear has been that they might add, 'You launched the Hoover plan, but you didn't carry on.'"

Confirmed Walker.

With sturdy steps—she says she enjoys walking—Miss Woolley swung off on a ten-minute trek to a board meeting she was holding as president of the American Association of University Women.

As she walked she gave emphatic indorsement to women in diplomatic and international parley positions. Five countries, she said, Great Britain, Canada, Uruguay, Poland and the United States each had one woman delegate at Geneva.

"Men and women work together to great advantage in a general cause," she said. "And there can be no question about the competency of women to grasp international questions. My most intelligent letters and cables came from women."

Roosevelt Is Made Grandfather Again

Wife of His Second Son, Elliott, Is Mother of 8-Pound Boy.

New York, Nov. 17 (A.P.).—A son was born today to Mr. and Mrs. Elliott Roosevelt the fourth grandchild of President-elect Franklin D. Roosevelt.

The baby weighed 8 pounds and was said to be doing nicely, as was the mother, who was the former Betty Donner, daughter of Mr. and Mrs. William H. Donner, of Villanova, Pa.

Gov. Roosevelt received the news in an early morning telephone call to Albany. Mrs. Roosevelt caught a 3:18 a. m. train on a half hour's notice, and with $10 borrowed from a secret service man made a fast trip to New York. She arrived at the hospital soon after the baby had been born. Elliott Roosevelt is the governor's second son. No name has been selected for the infant yet.

Mrs. Byrne Again Named by U. D. C.

Baltimore Picked for '33 Convention; Heroines of South Honored.

Memphis, Tenn., Nov. 17 (A.P.).—The United Daughters of the Confederacy today reelected their incumbent administration and elected two of their best beloved members honorary presidents for life. Baltimore was selected for the 1933 convention.

Reelected as president general, Mrs. William E. R. Byrne, of Charleston, W. Va., said she accepted the honor as a commission to go ahead with the organization's chief ideal—"that of keeping alive the splendid traditions of the Southland."

For their devotion to the ideals of the U. D. C., Mrs. T. W. Faison, of Charlotte, N. C., and Mrs. Gordon Smith, Augusta, Ga., were elected honor presidents.

New officers elected to serve with Mrs. Byrne are Mrs. Charles MacKaill, of Baltimore, second vice president general; Mrs. Glen Long, New Bern, N. C., recording secretary general; Mrs. J. E. Davenport, Norfolk, Va., register general, and Mrs. J. Sumter Rhame, Charleston, S. C., custodian of crosses of honor and service.

Heroines of the Confederacy came to life again here tonight in a colorful, unusual pageant.

BUILT IN QUALITY

$7 and $9

Nunn-Bush Ankle fashioned Oxfords...FOR MEN

Some forty to fifty *extra* operations go into these fine shoes for added comfort, stamina and good looks. We have both blacks and tans in a good variety of styles.

Goldheim's
APPAREL FOR GENTLEMEN
Established 1875
1409 H St. N.W. Nat'l 1409

MAKE YOUR PERMANENT BUSINESS HOME IN

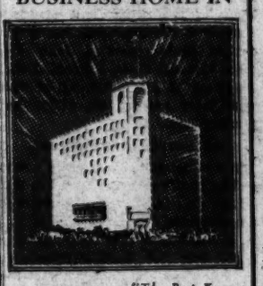

"The Best Known Address in Washington"
EARLE BUILDING
13th and E Streets N.W.
"In the Heart of Official Washington"
- Ideal suites and single Rooms Available FROM $20.00 PER MONTH AND UP.
- LOW RENTALS require your inspection before looking elsewhere.
- Visit us, write or have representative call.

EARLE Office BLDG.
Rental Dept.
13th and E Streets N.W.
PHONE NATIONAL 9462
BROKERS PROTECTED

PETRO NOKOL
OIL BURNERS SAVE MONEY
Automatic Heating Corp.
1719 Conn. Ave. North 0627

FORMAL WEAR
At the Famous One Price
TUXEDOS

BELL'S FAMOUS ONE PRICE $17.50

The Bell Tuxedo possesses that smartly styled well tailored "at-ease fit" which is more or less noticeable in more expensive evening apparel.

Embodying the same 24 points of hand tailoring that our Business and Sport Suits are famous for. Luxuriously lined and trimmed. An outstanding value!

BELL STORES
916 F St.
721 14th St.
941 Pa. Ave.

D. G. S.
FOOD SHOW
2:00 to 5 P.M. 7:30 to 10 P.M. AUDITORIUM
FREE
Today and Saturday
FORD-8-SEDAN
BOSCH RADIO
PREMIER VACUUM CLEANER
SILVER TOILET SET
And Many Packages of Food
Popular Baby Contests each matinee 4 P. M.
Fancy Fox Trot Contest Tonite, 9:30 P. M.
Gifts for children under 6 years each matinee

M'KEE SEEN LEADING COALITION CAMPAIGN

Republicans Elated at Talk of Fusion Ticket Against Tammany Control.

New York, Nov. 17 (A.P.).—An uprising against Tammany control of the New York City government, with Acting Mayor Joseph V. McKee leading the way, was seen in many quarters tonight.

McKee himself stirred up the political speculation with an address last night before the State Chamber of Commerce in which he called for a "change" and declared voters are "sick and tired" of present conditions.

Several Republican leaders who praised the talk were among those who predicted McKee would lead the battle by running as a fusion candidate against the Tammany organization candidate for mayor next November.

Seabury Is Pleased.

In a telegram to McKee congratulating him on his speech, Samuel Seabury, who directed the legislative investigation into the Tammany-controlled government, said:

"It is surely time that an official of our city should speak out as you have spoken. The fact that you have done so will encourage others whose fears have kept them silent for so long a time.

"If you keep on in this way, it can not be long before the Currys, McCooeys and others who are responsible for the conditions which you describe will be driven from control, and a better day dawn for our city."

Spirit of Crusading.

John F. Curry, leader of Tammany, and John H. McCooey, who is allied with Curry as Democratic leader in Brooklyn, made no comment, either on McKee's talk or Seabury's telegram.

McKee in his talk had not mentioned Tammany by name. He traced his own political career and mentioned that 137,424 voters had written his name in on the ballot in the mayoralty election last week. Then he said:

"I tell you there is a crusading spirit abroad in our city. And that spirit is not going to be denied. • • •

"We need a change, and whether it comes through the name of a political party or an individual, a change must come for the better, and I may say it will come and not long in the future of this city."

DIED

ARMIGER—On Tuesday, November 15, 1932, at 9:30 p. m., at her residence, Pendell, Md., VIRGINIA Z. ARMIGER (nee Wayson), beloved wife of John W. Armiger.
Funeral from her late residence, Pendell, Md., Friday, November 18, at 11 a. m. Relatives and friends are invited. Interment Rock Creek Cemetery, Washington, D. C. Services by W. W. Chambers Co.

BARNHART—Suddenly, on Tuesday, November 15, 1932, at his residence, 432 Sixth street southwest, HARRY, beloved husband of Ellie Barnhart, in the seventy-ninth year of his age.
Funeral services will be held at the above residence, on Friday, November 18, at 8 p. m. Relatives and friends are invited. Remains will leave by automobile for interment at Hagerstown, Md., where services will be held at Rose Hill Cemetery upon arrival. Interment at Hagerstown, Md. (Baltimore, Md., and Harrisburg, Pa., papers please copy.)

BRENNER—On Wednesday, November 16, 1932, at his residence, Groveton, Va., ARTHUR THOMAS, beloved husband of Walker Virginia Brenner.
Remains resting at the home of his brother, Charles F. Brenner, 519 South Alfred street, Alexandria, Va. Funeral from St. Mary's Church, Alexandria, Va., on Saturday, November 19, at 9:30 a. m. Interment at Arlington National Cemetery.

BURKE—On Wednesday, November 16, 1932, at Providence Hospital, TERRANCE A., beloved husband of the late Mary L. Burke.
Funeral from his late residence, 4312 New Hampshire avenue northwest, on Saturday, November 19, at 9:15 a. m., thence to St. Aloysius Church, where solemn high requiem mass will be said at 10 a. m. for the repose of his soul. Relatives and friends invited to attend. Interment in Mount Olivet Cemetery.

FOTTERALL—On Thursday, November 17, 1932, at his home, Radnor, Pa., WILLIAM F. FOTTERALL.
Funeral services at St. Martin's Church, Radnor, Pa., on Saturday, November 19, at 11 a. m. Interment private.

FURMAN—Suddenly, on Wednesday, November 16, 1932, at 11 a. m., at Providence Hospital, CAROLINE ELIZABETH FURMAN, in the fiftieth year of her age. She is survived by her husband, George B. Furman, and four sons, Francis J., George B., Jr., R. B., and Austin W. Furman.
Funeral services at St. Jerome's Church, Hyattsville, Md., on Friday, November 18, at 9:30 a. m. Interment at Mount Olivet Cemetery.

GLASSFORD—On Tuesday, November 15, 1932, at his residence, 2923 Q street northwest, JAMES, beloved husband of Dorothy W. Glassford.
Funeral services at the above residence on Friday, November 18, at 11 a. m. Interment at Cedar Hill Cemetery. Services by W. W. Chambers Co.

GREEN—On Thursday, November 17, 1932, at Hudson, N. Y., EDWARD, beloved husband of Lilian Green.
Services at the chapel of Joseph Gawler Sons, 1754 Pennsylvania avenue northwest, on Saturday, November 19 at 3 p. m. Interment Rock Creek Cemetery.

HOLM—On Wednesday, November 16, 1932, Mrs. ANNETTE F. HOLM, mother of Mrs. Marie H. Heath, of 2801 Adams Mill road northwest. She is survived by three grandchildren and five great-grandchildren.
Funeral from the W. W. Chambers Co. funeral home, 1400 Chapin street northwest, Friday, November 18, at 2:30 p. m. Relatives and friends invited. Interment Riverview Cemetery, Scandia, Kans. Grand Rapids, Mich., papers, please copy.

JOHNSTON—On Wednesday, November 16, 1932, at 7:15 p. m., at the residence of her daughter, Mrs. Fred C. Basseh, 1763 Columbia road northwest, MARY ELIZABETH JOHNSTON (nee Grant), beloved wife of the late W. D. Johnston and mother of Ernest S. Johnston.
Funeral services at Immaculate Conception Church, Eighth and N streets northwest, on Saturday, November 19, at 9:30 a. m. Interment at Rock Creek Cemetery.

KEIDEL—Entered into rest on Wednesday, November 16, 1932, EUGENIA GARBER, beloved wife of Dr. George C. Keidel, and daughter of the late Henry S. and Sybil Mallon Garber.
Remains are resting at Zurhorst's funeral parlors, 301 East Capitol street. Services will be held at the Church of Reformation, B street between Second and Third streets southeast, on Friday, November 18, at 10 a. m. Interment in Loudon Park Cemetery, Baltimore, Md. (Baltimore, Md., papers please copy.)

FUNERAL DIRECTORS

CHAS. S. ZURHORST
301 EAST CAPITOL ST. LINCOLN 0372

Frank Geier's Sons Co.
1113 SEVENTH ST. NW. Telephone Modern Chapel. NATIONAL 2473.

THOS. S. SERGEON
1011 7TH ST. NW. Telephone Natl. 1090

JAMES T. RYAN
317 PA. AVE. SE. Atlantic 1700.

ESTABLISHED 1876.
JOHN R. WRIGHT CO.
1337 10th st. nw. Phone North 0047.

J. WILLIAM LEE'S SONS CO.
FUNERAL DIRECTORS.
CREMATORIUM
4th and C Sts. N.E. Lincoln 5200

FUNERAL DESIGNS

GEO. C. SHAFFER 900 14TH ST. NW
Expressive Floral Emblems. Phone
Moderate prices. Open eve. & Sun. Nat. 0106

GUDE BROS. CO., Florists
1212 F STREET. National 4276
APPROPRIATE FUNERAL DESIGNS.

WHEN STUDENTS CELEBRATED

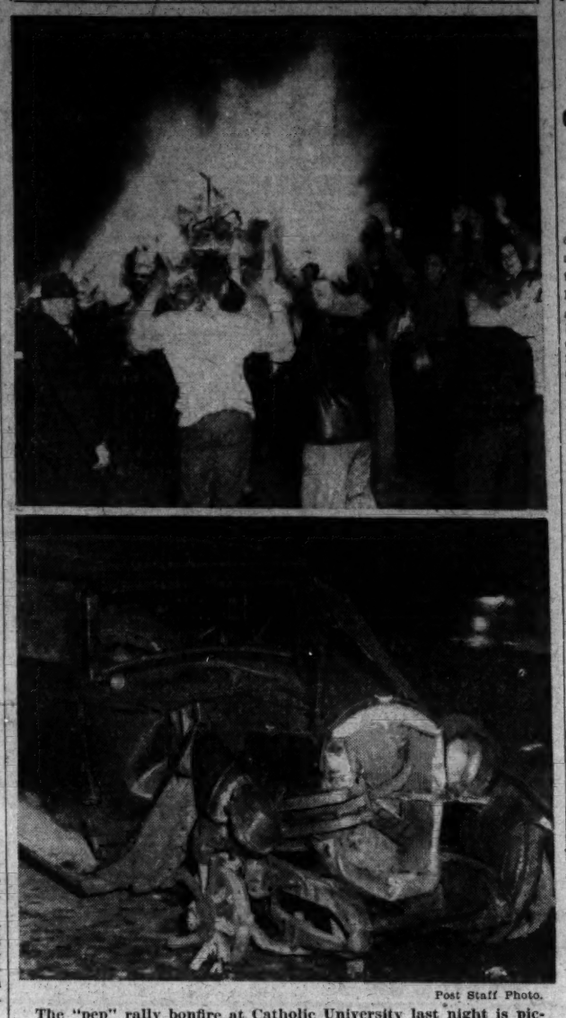

Post Staff Photo.

The "pep" rally bonfire at Catholic University last night is pictured at the top. Underneath is the car of Joseph Adams, colored, which was struck by the hose truck of No. 24 Engine Company as it was answering an alarm turned in for the bonfire. Fire Sergt. A. E. Cox was severely injured in the crash.

POMERENE ATTACKS 'PARASITE' BANKERS

Few Houses, 75 Per Cent or More Liquid, Assailed for Withholding Loans.

Boston, Nov. 17 A.P.).—Atlee Pomerene, chairman of the Reconstruction Finance Corporation, today assailed as "parasites" banks which, while being 75 per cent or more liquid, refuse to make loans when proper security is offered.

Chairman Pomerene estimated that approximately 10 per cent of the banks of the country fell into this class and said, "Were it not for the Reconstruction Finance Corporation, the entire country would be at their mercy." Pomerene's attack was made in the course of an address on the operations of the Reconstruction Finance Corporation delivered before the eighth New England conference, sponsored by the New England council.

He estimated "that 90 per cent of the banks, all things considered, have done their full duty to their depositors and borrowers and to the communities which they serve."

Speaking on the same program, Gov. Joseph B. Ely of Massachusetts said that if "Southern textile States and others" did not raise their labor legislation standards toward those of Massachusetts, the Bay State would be forced to lower its standards to place its industries in competition with those of outside States.

DIED

McKEE—On Thursday, November 17, 1932, at his residence, 5643 Western avenue, Chevy Chase, Md., J. MILFORD, beloved husband of Jennie Talcott McKee and former principal of Hamilton School, Mount Vernon, N. Y.
Funeral from his late residence on Friday, November 18, at 4:30 p. m. Interment Rushford, N. Y.

MOLLOY—Suddenly, on Wednesday, November 16, 1932, at Providence Hospital, GEORGE M., beloved husband of Eula Molloy (nee Hall), son of James and May Molloy.
Funeral from Zurhorst's funeral parlors, 301 East Capitol street, on Saturday, November 19, at 8:30 a. m., thence to St. Peter's Church, where mass will be said at 9 a. m., for the repose of his soul. Relatives and friends invited. Interment in Mount Olivet Cemetery.

PURDY—Suddenly, on Tuesday, November 15, 1932, at his residence, 117 Sixty-first street, Capitol Heights, Md., JOHN R., beloved husband of Ida A. Purdy.
Funeral from the above residence on Friday, November 18, at 10 a. m., thence to the Protestant Church, Layton, Md., at 11 a. m. Interment churchyard cemetery. Services by W. W. Chambers Co.

O'CONNOR—Suddenly, on Tuesday, November 15, 1932, at Casualty Hospital, WILLIAM J., beloved husband of Ruth R. O'Connor, in the thirty-fourth year of his age.
Funeral from his late residence, 2037 H street northeast, on Friday, November 18, at 10 a. m. Relatives and friends invited. Interment at Mount Olivet Cemetery.

REH—On Tuesday, November 15, 1932, at Sibley Hospital, HELEN K., beloved daughter of Fred R. Reh, Jr., and Ellen Reh.
Funeral from the parents' residence, 214 B street southeast, on Friday, November 18, at 2 p. m. Relatives and friends are invited. Interment at Cedar Hill Cemetery. (Services by W. W. Chambers Co.)

SCHEUCH—Suddenly, on Wednesday, November 16, 1932, at his residence, 1166 Bladensburg road northeast, CHARLES A. SCHEUCH, sr., beloved father of Charles A. Scheuch, jr.
Funeral from the Wm. H. Sardo & Co.'s funeral chapel, 412 H street northeast, on Friday, November 18, at 2 p. m. Relatives and friends invited. Interment at Rock Creek Cemetery.

SPRINGARTH—On Tuesday, November 15, 1932, at the Washington Sanitarium Hospital, Takoma Park, Md., CLARA T. NAEDEL, beloved wife of Reinhold F. Springarth.
Body resting at Warner E. Pumphrey's funeral home, Rockville, Md. Funeral services at Christ Episcopal Church, Kensington, Md., on Friday, November 18, at 2 p. m. Interment in Prospect Hill Cemetery.

STAHL—On Tuesday, November 15, 1932, at Providence Hospital, BERTHA R., beloved wife of Harry J. Stahl.
Funeral from her late residence, 266 Kentucky avenue southeast, Friday, November 18, at 10 a. m. Funeral services in Nativity P. E. Church, Massachusetts avenue and A street southeast, at 10:30 a. m. Relatives and friends invited. Interment Cedar Hill Cemetery. Services by W. W. Chambers Co.

STAHL—The members of General Nelson A. Miles Auxiliary, No. 6, and of General Nelson A. Miles Camp, No. 1, are requested to assemble at the late residence, 266 Kentucky avenue southeast, on Friday, November 18, at 10:15 a. m. to assist in the interment of our late sister, BERTHA R. STAHL, beloved wife of Comrade Harry J. Stahl, at Cedar Hill Cemetery.
ESTHER ERHARDT, President.
BEULAH COPE, Secretary.

KNUTSON CAPTURES RACE IN MINNESOTA

St. Cloud Man Winner Over Andresen in Fight for Ninth House Seat.

St. Paul, Nov. 17 (A.P.).—Harold Knutson, of St. Cloud, was 1,104 votes ahead of August H. Andresen, of Redwing for ninth place in the congressional race following tabulation of returns—official and unofficial—from all of the State's 3,716 precincts tonight. Both are Republican incumbents.

Knutson's total vote was 313,212, against 312,108 for Andresen. With a margin of more than 3,000 votes over Knutson, F. H. Shoemaker, of Redwing, Farmer-Laborite, occupied eighth position in the line-up, while Einar Holdale, Minneapolis Democrat, was safe in seventh place.

The final unofficial tabulation included official figures from nearly all the counties in the State. Where the official vote was lacking, the unofficial totals were added with the result that Andresen was pushed into tenth place. The State canvassing board meets Tuesday to get the complete official figures.

Holding down the first six places in the following order are Magnus Johnson, of Kimball; P. J. Kvale, incumbent, of Benson; Henry Arens, of Jordan, and Ernest Lundren, of Minneapolis, all Farmer-Laborites; Theodore Christianson, of Dawson, and Ray P. Chase, of Anoka, both Republicans.

Man and Wife File Suit In McCrory Store Blast

Hugh B. Meloy and his wife, Mae C. Meloy, of 2019 R street northwest, yesterday sued the McCrory Stores Corporation for $20,000 for injuries sustained by the wife when a boiler in the basement of the McCrory store at 416 Seventh street northwest exploded, November 21, 1929.

Mrs. Meloy, according to her suit, was patronizing a shoe store adjacent to the McCrory Building when the boiler blew up. She sustained serious injuries, she alleges, and for herself she wants $10,000, and her husband asks a like amount because of the expenses he has incurred in having his wife treated. Attorneys William E. Leahy and E. B. Sullivan filed the suits.

DIED

WRIGHT—On Tuesday, November 15, 1932, at Glassboro, N. J., MARY FRANCES WRIGHT, widow of Samuel B. Wright.
Funeral from her late residence, 218 University boulevard, Glassboro, N. J., on Friday, November 18, at 4 p. m. Interment private.

WRIGHT—On Thursday, November 17, 1932, at 10:50 a. m., MARY REGINA WRIGHT (nee Beckert), beloved wife of Andrew S. Wright.
Funeral from her late residence, 67 Adams street northwest, on Saturday, November 19, at 9:30 a. m., thence to St. Martin's Church, North Capitol and F streets northwest, where mass will be said at 10 a. m. Interment Fort Lincoln Cemetery.

DOCTORS
Recommend
AMBULANCES
By
The GREATER Chambers Co.
Clean, Fresh and SANITARY
Charges Lowest in City
$4.00 ANY PLACE IN D. C.
VERY LOW RATES ON LONG DISTANCE CALLS
Call COl. 0432

MURDERER HUNTED AS GIRL'S KIDNAPER

Chicago Crime Victim Tells How Youth Threatened and Attacked Her.

Chicago, Nov. 17 (A.P.).—A night of horror lingered in the memory of a girl today as she recovered from the treatment she underwent at the hands of a ruthless kidnap-killer who abducted her from her escort and boasted that he had just killed another woman's companion. She was forced to drive her ravisher about the streets for hours.

The girl victim, Lillian Henry, 20, niece of Deputy Police Commissioner John Alcock, described the killer as about 20 years old and with an apparent grudge against society.

Police started a hunt tonight for James Varecha, 19, described by them as a dangerous criminal, who escaped from the State School for Epileptics at Dixon, Ill. His description fitted that of the killer, police said.

Girl's Life Threatened.

Miss Henry, who was held captive for four hours and twice attacked, furnished police with a description of him. She said he threatened to kill her and held a pistol against her side.

The fugitive's terrorism began when he attempted to rob Frank F. Jordan, 38. Seated in an automobile with a woman companion, Jordan moved to resist and promptly was shot to death.

Next he appeared at an automobile in which Miss Henry and James Guisinger were seated. He opened a door, flourished a weapon and entered the machine.

"He made Mr. Guisinger drive into an alley," Miss Henry said. "Then he tore the collar from my dress and used it to tie his hands. He gagged him with handkerchiefs and placed him in the rumble seat.

"We drove around for what seemed to be hours. He held the gun in his right hand, continually threatening us."

Boasted of Prison Record.

Miss Henry said the man released Guisinger near his home. He rode in the car almost to Miss Henry's home, then fled.

During the ride, she said, the abductor boasted of having been in prison. He said, she reported, that his mother died and a brother was shot and killed by a policeman while he was imprisoned.

Near where Jordan was killed was found a bullet similar to one with which James McElligott, a salesman, was wounded under similar circumstances a week ago.

Young Varecha's family told police they had not seen him for a month and that he had been arrested many times for robbery. His home was in the neighborhood where the killing and abduction took place.

Every available policeman was assigned to a wide South Side area surrounding the scenes of the crime. Police Commissioner John Allman described the killing as "the most vicious in several years."

Beer Law Sought By Business Men

Federation Also Goes on Record in Favor of Great Inaugural Pageant.

After a short discussion the Federation of Business Men's Associations, meeting in the Ann Clarendon Club last night, went on record as being emphatically in favor of the legalization of beer at the coming short session of Congress.

The federation also went on record as being in favor of a large inauguration celebration in March and a resolution was passed and carried requesting that the residents of the District be given the right to vote and to be represented in Congress.

Thomas P. Littlepage, president of the Washington Chamber of Commerce, was guest speaker and spoke on the aims and purposes of the chamber and explained the object of the proposed ferry across the Chesapeake Bay to southern Maryland. He said that by placing the ferry in operation in conjunction with the Chesapeake Beach Railroad, Washington would be the recipient of a great deal of business that is now going to Baltimore. It would also place the residents of southern Maryland a distance of only 40 miles from the Capital, he said.

FIREMAN IS INJURED IN RUN TO BONFIRE

Continued from Page 1.

occupants should one chance to come along were overheard. None did.

Policeman John Foster, operating the Fifth Precinct emergency car, sustained a fracture of the little finger of his right hand in a scuffle with several students. The revelers had surrounded his car and were attempting to tip it over. He climbed out and the scuffle ensued.

Two wooden shacks beside the railroad tracks were set afire. Both of these blazes were blamed on students by police, but the students blamed boys in the neighborhood.

Following the rampage there were reports that police used tear gas and drawn revolvers in attempting to quell the students. Police said this was untrue.

Tiring of their activities on Michigan avenue, students went to the Monroe street bridge over the railroad. There they amused themselves stalling street cars by pulling down the trolley poles from the overhead wires.

Advices from the university said that youngsters from Brookland stole a march on the students and sneaked past guards to light the bonfire while the rally in the gymnasium was still in progress. Three alarms of fire were turned in.

It was fortunate that the crash on Georgia avenue was not more serious. Adams' car was demolished, but his injuries were slight. The fire truck, driven by Thomas Dixon, had to be towed back to the firehouse.

A Complete Funeral for $75.00
Or even LESS. The $75 funeral includes: Casket, gray color; plate engraved with name. No. 1 outside pine case, embalming by competent men, washing, dressing and shaving, if necessary; advertising of notices, hearse, 2 Cadillac limousines, rush chairs, scarf for the door, removing from hospitals or home and all necessary services that are so well known at the DEAL FUNERAL HOME. NO EXTRAS.
Deal Funeral Home
LINCOLN 8200

PLAY CHAIRMAN

Bachrach.

MRS. EARL BALDWIN M'KINLEY, wife of the dean of George Washington University Medical School, who is committee chairman in charge of the benefit to be given today and tomorrow by the Columbian Women when they will sponsor the Cue and Curtain Club of the university in two performances of "Cock Robin."

6 CALIFORNIANS HURT BY ANTIRED RAIDERS

Gathering at Residence in Long Beach Broken Up by Klansmen.

Long Beach, Calif., Nov. 17 (A.P.).—A band of men representing themselves as Ku Klux Klansmen made an anti-Communist raid early today on a private residence here where nine persons were gathered.

Four of the nine persons were injured, two others were reported severely beaten and four of the sixteen raiders arrested were held on suspicion of assault.

The others, including four men claiming to be Orange County peace officers with permits to carry weapons, were released.

The raid was at the home of Dave Milder, 6-year-old tailor. A fiery cross, made of gasoline-soaked wood, was planted in his yard. Officers said they found about the premises handbills bearing the hooded insignia of the klan and the notation, "Communism will not be tolerated. The Ku Klux Klan rides again!"

Asked if he and his friends and relatives in the house were Communists, Milder said: "We are of a following which some people object to."

Mildred suffered a severe scalp wound. A shoulder of his son, Sam, was broken. Carl Kirchner, of San Pedro, Calif., received a fracture of one leg.

Milder's daughter, Mrs. Alvina Goodwin, 32, former university student, was knocked to the floor and bruised. Another young woman, Mildred Watson, also a former university student, was roughly handled but was not hurt.

Ben Isgar, 20, of Los Angeles, and Nathan J. Cytron, of San Pedro, were said to have been severely beaten.

Milder protested that the gathering at his home was not a meeting of Communists, but was merely a social affair. He said there "must have been 50" men in his yard when his wife went to the front door and ask what they wanted.

J. P. Morgan Sees Hopeful Business

Financier, Returning From Europe, Breaks Rule of Silence.

New York, Nov. 17 (A.P.).—J. Pierpont Morgan returned from a European trip today aboard the Europa. Usually, Morgan's words are something like "How do you do?" or "I haven't anything to say."

But today the financier abandoned his silence long enough to say he's found "a more hopeful attitude" in Europe toward the general outlook. The financier was asked if he would advance a reason for optimism. "There must be some justification," he said. And that was all.

Among the other notables aboard the Europa were Viscount Astor, Grand Duchess Marie of Russia, Mrs. Gene Tunney, Lion Feuchtwanger, German writer, and Joseph Hergesheimer, the American novelist, who said that on this last trip he'd "taught the Germans such excellent English words as lousy and swell."

COMMITTEE IS TOLD VOTES WERE BOUGHT

Continued from Page 1.

"Who paid you the money?"

"A man named Clinton Sowers," she said.

Other members of the committee present were Representatives John E. Nelson (Republican), Maine, and Byron B. Harlan (Democrat), Ohio.

Nelson frequently clashed with Wilson, who conducted the examination of witnesses. Nelson wanted Wilson to give specific instances of fraud, and Wilson responded that he was trying to bring that out, but was being objected to by Nelson.

Wilson declared to the committee that the Republican organization caused a $1,500,000 city loan to be made just before the election, for city pay roll purposes, so that the jobholders would have money to pay their political assessments.

James M. Hazlett, chairman of the Republican city committee and recorder of deeds of Philadelphia, who was on the witness stand at the time, denied that this was the case.

Representative Nelson wanted to know what this had to do with fraud, and Wilson responded that it was part of the "rotten system" in Philadelphia in running the elections.

FIRE RECORD.

12:38 a. m.—1015 K street northwest; automobile.
1:10 a. m.—4927 Georgia avenue northwest; motor.
5:24 a. m.—2243 Georgia avenue northwest; kitchen.
8:21 a. m.—1749 P street northwest; oil burner.
9:45 a. m.—302 Second street southwest; automobile.
10:33 a. m.—1319 N street northwest; automobile.
2:10 p. m.—Wisconsin avenue and Veazy street northwest; automobile.
7:55 p. m.—1810 E street northwest; fuel oil.
8:17 p. m.—Catholic University grounds; bonfire.
9:07 p. m.—Seventh and Monroe streets northeast; shed.

1,000 MINERS DEFY TEAR GAS ASSAULT

Illinois Pickets Win Day by Blocking All Save One "Breaker" Car.

Springfield, Ill., Nov. 17. (A.P.).—Tear gas bombs were used by the State highway police today in an unsuccessful attempt to quell a disturbance caused by 1,000 "Progressive Union" miners' pickets at the Peabody Coal Co.'s Cora mine.

The men were jammed in so tightly that those affected by the gas were unable to withdraw and no further gas was used. The pickets, however, won the day, as only a single automobile load of United Mine Workers of America were able to run the gantlet.

The two unions have been at loggerheads for several months and although both have signed almost identical basic wage scale contracts at $5 a day, the Progressive Union has sought to prevent the United miner group from working in this State.

Open clashes have occurred at several places in the coal fields and at times virtually an entire regiment of National Guardsmen have been on duty to keep order. No troops were detailed to the region of the clash today.

Two miners were beaten severely and their car was demolished by the pickets. Yesterday Robert J. Christ, chief engineer of the mine, was shot in the shoulder and three company men were beaten. None was dangerously injured.

Peabody officers said tomorrow would be a "work day," and that a determined effort would be made to hoist coal.

Chief Walter Moody, of the State highway police, threw five tear gas bombs into the mob, and after the situation became tense, joined with Acting Sheriff William Beynon in telephoning Adjt. Gen. Carlos E. Black for a conference. Beynon and Moody decided to swear in an additional force of special deputies.

Adjt. Gen. Black will have an observer at the mine tomorrow and will be ready to act in case of emergency.

D. C. Held Bound By Volstead Act

Sheppard Law Provisions Repealed by Statute, Bride Says.

The provisions of the Sheppard law relating to "the manufacture, transportation and sale of intoxicating liquor in the District" were repealed by the Volstead act, in the opinion of Corporation Counsel William W. Bride, it was revealed yesterday after the District Commissioners had received an inquiry from John P. Dryden, executive commander of the Washington branch of the Crusaders.

While withholding his formal opinion pending receipt of the Crusaders' letter, Mr. Bride made public an opinion he had written on November 22, 1927, on the same question.

Declaring that the corporation counsel's office had ruled on the issue several times before he took charge, Mr. Bride explained that he was in absolute accord with the views previously expressed that "the provisions of the Sheppard law in these regards (concerning the manufacture, transportation and sale of intoxicating liquor) were repealed by the national prohibition act."

TELEGRAPHIC DISPATCHES

Miami, Okla., Nov. 17 (A.P.).—The Piankeshaws, who astounded De Soto because they were the first Indians he ever met who didn't want to fight, are gone. The last Piankeshaw full-blood, known by his vanished people as "Te-Wah-Guah-Ke-Mon-Koh," or "The Storm," because he was born in one, but just "Uncle George" Finley to his many white friends, was buried here today.

New York, Nov. 17 (A.P.).—Charles A. Levine, first transatlantic airplane passenger, testified before a referee today that his companies made $10,000,000 in salvaging metal from munitions after the World War, but insisted the money is nearly all gone. Levine was testifying in opposition to his wife's demand for $52,000 a year alimony in her suit for separation.

Springfield, Mo., Nov. 17 (A.P.).—On his way to meet his wife and take his first job in months, Tom Stalleworth, 26-year-old druggist, son of Dr. J. P. Stalleworth, of Canoe, Ala., was killed here today when he tried to board a freight train for Kansas City.

Council Grove, Kans., Nov. 18 (A.P.). Votes in Morris County in the recent general election cost 26 cents each. That is, the votes cost taxpayers of the county that amount. There were 5,388 votes cast in the county and the election cost was $1,439.

Pasadena, Calif., Nov. 17 (A.P.).—Mrs. Suzanne Emery-Holmes Delitch, known as the "silver queen," was granted a divorce today from Dr. Radovan Novel Kov Delitch, Serbian surgeon. She testified to several acts of alleged cruelty by her husband, and said he greatly embarrassed her on the evening of December 1, 1930, when he arose in the audience at a lecture and called out abusive words to the lecturer.

Ponca City, Okla., Nov. 17 (A.P.).—Declaring "it is not within the ingenuity of human mind to devise a liquor law satisfactory to the liquor interests," Oklahoma Baptists in annual convention here today adopted a resolution petitioning President Hoover, President-elect Roosevelt and Oklahoma congressmen to join in enforcing the eighteenth amendment.

Cleveland, Miss., Nov. 17 (A.P.).—Fire of undetermined origin swept through two downtown structures today, causing damage estimated at $70,000, and for a time threatening the entire business district.

Pasadena, Calif., Nov. 17 (A.P.).—Abbe Gorges le Maitre, Belgian scientist and relativist, will visit southern California next month to carry on his studies at the Mount Wilson Observatory. This was announced today by Dr. Walter S. Adams, director of the observatory, a branch of the Carnegie Institution of Washington.

Houston, Tex., Nov. 17 (A.P.).—The board of directors of the American Petroleum Institute, which closed its thirteenth annual convention here late today, decided to hold the 1933 convention in Chicago next October 24, 25 and 26.

For an alert, responsive field, use Post Classified Ads for service, rentals or sales.

JULIUS GARFINCKEL & CO.
F STREET AT FOURTEENTH

TODAY . . . MANY NEW GOODS
ADDED TO
The extraordinary showings which are making this week one of greatest interest throughout our whole store

There is the keenest interest in these charming displays . . . fresh, new goods of distinctive style . . . the like of which we have never seen, not losing sight of the many moderately priced assortments for which we are receiving great praise.

FASHIONS, FURS, ACCESSORIES FOR WOMEN, MISSES AND JUNIORS

NEW HOWING, TOO, FOR MEN, YOUNG MEN AND BOYS

The Perfect Christmas Gift!
DIAMONDS
At Our Smallest Mark-up in 57 Years!

BECAUSE it takes the trained eye and long experience of an expert to accurately determine the value of Diamonds, the unusual investment advantage of truly fine stones is often overlooked. That is why the integrity of your jeweler is so important. For 57 years R. Harris & Co. has cherished a reputation for absolute reliability and value. We offer only the finest grade of stones and these at the lowest possible prices!

R. Harris & Co.
F Street at 11th
Jewelers and Diamond Merchants for Over Half a Century

THANKSGIVING DAY
EXCURSION FARES
SOUTH
Nov. 22nd and 23rd
Also 9:05 a. m. train of November 24
Return as late as Midnight, Nov. 28
ROUND TRIP FARES TO PRINCIPAL POINTS

1c A Mile All Points

Jacksonville	$15.78	Atlanta	$12.76
Miami	23.10	Birmingham	15.23
Tampa	20.00	Columbus	15.89
St. Petersburg	20.40	Athens	11.34
Savannah	13.35	Columbia	9.33
West Palm Beach	21.76	Charlotte	7.56
Raleigh	8.48	Hamlet	7.42

Reduced Round Trip Pullman
Tickets honored on all regular trains, 9:05 a. m., 2:20 p. m., 6:30 p. m. and 11:59 p. m. Also 11:59 p. m. of Nov. 21
MAKE PULLMAN RESERVATIONS EARLY
BAGGAGE CHECKED — G. W. VIERBUCHEN, D. P. A. 714 14th St. N. W. Phone: NATIONAL 9637 or Union Station — STOPOVERS ALLOWED
SEABOARD AIR LINE RAILWAY

The Commercial National Bank
14th and G Streets
Complete Banking Service

WORLD WAR PANORAMA
PANTHEON DE LA GUERRE
Biggest Spectacle on Earth
Ask those who have seen it.
PANORAMA BUILDING. 11 A.M.-11 P.M.

The Mode Says
Mark Cross Genuine Pigskin Gloves
$3.50 Value $1.95
Eleventh & F Streets

RENTS
STORY & CO.
812 17th ME. 4100

BEDDING — LIFETIME FURNITURE — DRAPERIES

For The Room Not So Large

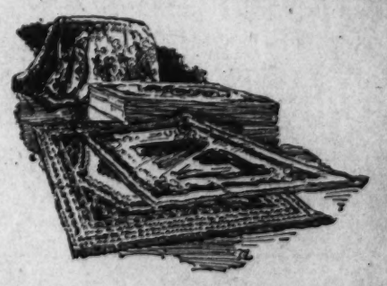

6x9 ft. Gulistan
ORIENTAL-TYPE RUGS
$66

The 6x9 ft. Gulistan is a small room size and oftentimes takes care of the floor covering for den, bedroom or small living room. Made in America of Oriental yarns and dyes . . . faithful reproductions of Persian carpets . . . every one regular first quality.

9x12 ft. size	$100.00	36x63 inch size	$18.00
8.3x10.6 ft. size	94.50	27x54 inch size	11.00
4.6x7.6 ft. size	39.50	22½x36 inch size	7.00

MAYER & CO.
Seventh Street *Between D and E*

9x12 FT. AXMINSTER RUGS . . . $24.50 UP

VON PAPEN AND ALL HIS CABINET RESIGN

He Goes Out to Make Room for Others in "National Concentration."

Berlin, Nov. 17 (A.P.).—Chancellor Franz von Papen, who has directed the German government for a little less than six months, resigned today, taking his whole cabinet out with him, in the face of almost unanimous opposition in the new Reichstag.

He goes out to make room for others in an effort to realize President von Hindenburg's ideal of a cabinet of "national concentration" appointed by and primarily responsible to the president, but supported or at least tolerated by a majority of the Reichstag.

The communique announcing the resignation said the cabinet had retired because "it wishes to clear the way for the president so that he, as the leader of the nation and with the high authority of his office, may bring about the consolidation of all truly national forces which alone can assure Germany's future.

"Under the present conditions, the government believes it acts in the best interests of the Fatherland if it returns its offices to the president. In so doing it acts in accordance with the often-pronounced principle (without yielding the principle of authoritary government) that personal considerations have no place in so serious an hour."

The president accepted the resignations. His first move probably will be to appeal personally to the several party leaders. The next few days will show whether he can find a man who can command both his confidence and that of the Parliament.

Such an appointee must agree to continue Germany's foreign policy as it is conducted at present, and to carry out at least that portion of Chancellor von Papen's economic program designed to reduce unemployment.

Attitude Toward Hitler.

The president desires to end this cabinet crisis as quickly as possible, it was said tonight, but probably he will take his time as usual to think over all angles of the situation, reaching his decision in the solitude of his own study.

His attitude toward Adolf Hitler, the National Socialist leader, is not known, but Hitler informed Chancellor von Papen by letter yesterday that there could be no dealings between them and that he would confer with the president only if he were assured Von Papen would not be there.

Meantime, the Von Papen cabinet will remain in office until a new chancellor is appointed. The Reichstag convenes on December 6.

Brock, Aviator, Buried At His Old Ohio Home

Springfield, Ohio, Nov. 17 (A.P.).—William S. Brock, "Smiling Billy" of aviation fame, in death returned to his home in Springfield today to be buried in a flower-banked grave in Ferncliff Cemetery. The body, brought from Chicago, where Brock, 36, died of cancer, was met by an escort of police, firemen and members of the American Legion.

After simple services, the body was removed to the grave where, while three Army planes from Wright Field droned overhead, it was met by the legion guard of honor. Taps was sounded following the salute to the dead by a legion firing squad.

FOREIGN NEWS IN BRIEF

Rome, Nov. 17 (A.P.).—The Fascist Agricultural Confederation decided today that experts should be sent to America to study the situation which might arise there should prohibition be repealed. The experts would be sent under the auspices of the national export institute. It was also decided that a special commission to study the subject be created, composed of members of Fascist confederations of agriculture, industry and commerce.

Kingston, Jamaica, Nov. 17 (A.P.).—Rose Foreman, 22, an American and married, reached here today, a stowaway on the steamer Sixaola, which left New York last Saturday. She was detained at quarantine.

London, Nov. 17 (A.P.).—A stamp collection which cost the late Russian Czar $250,000, brought less than $1,000 at auction today. The collection consisted of more than 1,200 specimens, many of them artists' proofs and color trials made in preparation for the Russian issue of 1913 marking the 300th anniversary of the Romanoff dynasty.

Kingston, Jamaica, Nov. 17 (A.P.).—The freighter Phemius, which nearly sank in last week's Caribbean hurricane, put in here today, badly damaged. The governor visited the vessel to congratulate the captain and crew on their courage. The captain told him the Phemius had drifted for seven days at the mercy of the storm, with no lights, little food and no water until the British steamer Killerig came to the rescue.

Havre, France, Nov. 17 (A.P.).—Gen. John J. Pershing, who has been in France for several months as chairman of the Battle Monuments Commission, sailed for New York today on the liner Manhattan.

Cologne, Germany, Nov. 17 (A.P.).—The Koelnische, illustrated Zeitung's special edition of last Tuesday, carrying a German analysis of French armaments, has been barred by the French from circulation in Alsace-Lorraine.

Copenhagen, Denmark, Nov. 17 (A.P.).—The Labor party won 62 seats in the Folketing, the lower house of Parliament, in yesterday's election. Premier Theodore Stauning said it was a great victory increasing the Labor vote by 70,000. This is the first time in European history, he said, that a labor cabinet has increased its majority after four years in office.

Victoria Falls, Rhodesia, Nov. 17 (A.P.).—The airplane Spirit of Fun, in which Arthur Loew, American film producer, has been touring the Orient, crashed near here today, killing the pilot and injuring Mr. Loew and a companion, Joseph Rosenthal.

Woman Seeks Diplomatic Career.

Madrid, Nov. 17 (A.P.).—Senorita Margarita Salaverria, daughter of a well-known essayist, today presented an application to the ministry of state for a place in the reorganized diplomatic corps. She is the first Spanish woman to attempt a diplomatic career. Two hundred and seventy-two male applicants also are candidates for position.

West Virginia Youth Saved After 5 Months on Island

Buckhannon Student, 21, Marooned With Companion Off Alaskan Coast as Sequel to Hunt for Gold; Lived on Wild Game After Food Was Gone.

Special to The Washington Post.

Clarksburg, W. Va., Nov. 17.—Russell J. Phillips, 21, Buckhannon student, has been rescued after being marooned five months and facing death from exposure or starvation on Chirikoff Island, a lonely spot of seabound earth off the Alaskan Coast.

The welcome news was received today by Russell's worried father, Claude E. Phillips, of North Buckhannon, who had not heard from the son in nearly seven months.

Russell left Buckhannon last February to hunt gold. With a mining party he landed on Chirikoff Island, April 27. When other members of the party left June 16, Phillips and a friend, Edward C. Barker, 19, remained behind to be picked up by a trading vessel which was scheduled to call at the island a little later. The trading ship came for them but was unable to land at the island. Phillips told his father. The island has no harbor and can not be approached in rough weather. At the time the young men did not know the ship had come and they waited for it in vain.

Their provisions got lower and finally were all consumed. They became hungrier and weaker, but managed to exist by occasionally killing wild game. They got terribly lonely. They had a violin and ukulele but the strings soon broke. They even fought to pass away the time.

One evening recently they saw a vessel 2 miles off shore. They signaled with a pocket flashlight and got an answering flash from the ship. The next morning three fishermen from the Pacific landed in a small dory and took the castaways on board. On arrival at Seattle, Phillips immediately got in communication with his father.

The terrible experience has not dampened the spirits of the youthful gold seeker, however. "I'm going back," he told his father. "And we're going to get gold."

DAILY CHEST RECORD BROKEN AS DONATIONS REACH $241,464

Continued from Page 1.

efforts in its behalf will be crowned with success."

Mgr. Eugene J. Connelly, of St. Peter's Church, who made the principal talk of the day, glorified the virtue of giving.

"It seems almost unnecessary for me to try to say anything in the way of inspiration when inspiration is the very atmosphere of this community," said Mgr. Connelly. "However, we are not here for our own selves, but principally for our other brothers and sisters throughout the city who may need our inspiration. We want to teach them by our work and our example the glory of the virtue of giving.

Giving Thing of Beauty.

"Giving is naturally a beautiful thing, but God gave it a supernatural grandeur. He gave us existence. He gave us a soul with its wondrous facilities. He gave us parents who gave us life and in their love and labor painted with joyous colors the glorious scenes of our childhood.

"I look around me and see the men and women of this city who are so interested in the sorrows and sufferings of their fellow men and women. You are inspiring me rather than I you. Your zeal, as shown here today, should send you forth as an unconquerable army to touch the souls, the hearts and the pocketbooks of those who have drawn around them the curtains of selfishness. May this wonderful virtue throw its reflection down every avenue and byway of our city and show that it is more glorious to look up to God for inspiration than to seek the ways of the lowly. May God's blessing go with you in this wonderful mission that is yours."

Honors Are Awarded.

Following the invocation by the Rev. Harvey Baker Smith, of the Columbia Heights Christian Church, and selections by the Bernheimer Trio, Chairman Noyes announced the awarding of honor banners for the day as follows:

Mrs. Charles Goldsmith, for the highest percentage dollar quota team in the special gifts unit; Miss Bertha Marsh, captain of team 123, Area I, the honor team in the Metropolitan unit; J. L. Gelbman, chairman of Division I, Area IV, the honor division of the Metropolitan unit; George Vass, Area V, for the highest percentage of 100 per cent firms in group solicitation area; Earl Kurtz, section 6 of Area V, for the highest percentage of 100 per cent firms in a group solicitation section.

In the governmental unit the banners for the highest dollar percentage for departments of less than 50 employes went to James E. Mangum, chairman of the American Battle Monuments Commission; for departments of 50 to 100 employes, Commissioner Claude L. Draper, of the Federal Power Commission; for departments of 100 to 1,000 employes, Carroll Noell and Mrs. Phyllis E. Stewart, of the Federal Reserve Board, and for departments of more than 1,000 personnel, Frank A. Birgfeld, of the United States Treasury Department.

Guests Introduced.

Chairman Noyes introduced the guests of honor for the day, including Mrs. Newbold Noyes, wife of the campaign chairman; Mrs. E. C. Graham, wife of the president of the Chest; Ernie Pyle, managing editor of the Washington Daily News, and Corcoran Thom, president of the American Security & Trust Co. and former chairman of the Chest budget committee.

The schools unit, represented by the Rev. Laurence J. Shehan, assistant director of the Catholic Charities, made his first report of the campaign, showing contributions from twelve schools to the amount of $1,235.69.

Gov. Thomas E. Campbell, chairman of the governmental unit, introduced his department heads, who reported for that unit. These were followed by the reports of the metropolitan unit, led by Chairman H. L. Rust, jr.; the group solicitation unit, led by Lloyd B. Wilson, and the report of the special gifts unit, made by Chairman Clarence A. Aspinwall, who reported the largest single contribution received so far in the campaign, a gift of $45,000 from the Evening Star Co. A rising ovation greeted the announcement of this gift.

Overhead Cut Down.

President E. C. Graham yesterday called attention to the extremely low cost of raising funds through the Community Chest method. He pointed out that of the entire amount contributed, only 3 per cent is used for campaign purposes and 3 per cent for the administration of funds through the year, a total of 6 per cent, as compared with the old-time costs of 15 to 35 per cent under the separate campaign method of solicitation.

Some unusual gifts were reported by the Chest workers yesterday. One worker reported that a couple who gave $5,000 last year and whose income had been reduced about 30 per cent, increased their gift to $6,000 this year because of the urgent need.

Harry K. Boss, calling on a prospect, found nobody at home but a small boy. The youngster expressed his interest in the Chest and insisted on giving Mr. Boss 25 cents, which he had saved up to buy a cap pistol.

Another touching story of good will to the Chest came from a group solicitation worker who reported that an employe of Lansburgh & Bro., who is ill in the hospital, sent in to the store for his Chest pledge card in order that he might do his part toward putting the store over 100 per cent for the Chest.

Woman Offers Puppy.

The son of one of the Metropolitan Division captains sent a check for $50 to the Community Chest as a birthday present to his mother, with a letter explaining that he believed she would appreciate that kind of a gift more than one of a personal nature.

Another lady, unable to contribute money this year, offered to give a $100 Pekingese puppy to be auctioned off for the Chest.

Newbold Noyes, campaign chairman, while soliciting yesterday, was attracted by a group of men digging a ditch for the Washington Gas Light Co. While watching them work, his Community Chest button attracted the attention of one of the men, who told him that they all believed in the Chest and that the three white men there had given 5 cents a day, or $18.25 a year, and that the two colored men had given $7.50 each. Encouraged by this display of interest, Mr. Noyes went on to solicit his prospect and not only obtained a gift of $11,000, but was told that if through any chance the Chest failed to reach its goal, he should come back for more.

Chinese Offers Dollar.

A bill poster, distributing Chest posters, placed one in a Chinese laundry in Anacostia and with great difficulty evaded accepting a dollar which the Chinese insisted on giving to the Chest. The name of the would-be donor was turned over to a solicitor.

Organizations, the employes of which have contributed 100 per cent to the Community Chest, were announced yesterday as follows:

Southern Hotel Supply Co., Dismer Hardware Co., Boss & Phelps, Child Guidance Clinic, United Hebrew Relief Association, Boys Club of Washington, American Nature Association, Frank R. Jelleff Co., Loomis, Sayles & Co., McLachlen Banking Corporation, Northwestern Mutual Life Insurance Co., Seventh Street Savings Bank, Southern Building, Stroud, Kurtz & Co., and Washington Savings Bank.

List of Contributors.

Among the gifts of $100 and over reported yesterday were:

Forty-five thousand dollars, the Evening Star Newspaper Co.; $15,000, Potomac Electric Power Co.; $11,000, anonymous; $5,000, Hecht Co. and Mr. and Mrs. Frank B. Noyes; $4,000, Victor Kauffmann; $2,844.44, W. B. Hibbs & Co.; $2,500, anonymous; $2,150, Mrs. James Dudley Morgan; $2,000, Mrs. Fredrika Proctor and Washington Railway & Electric Co.; $1,933, District National Bank of Washington; $1,200, S. S. Kresge Co. and Hon. and Mrs. A. B. Houghton; $1,005, Mr. and Mrs. Morris Cafritz; $1,000, Mr. and Mrs. William Jeffries Chewning, jr., Dr. and Mrs. Daniel W. Mears, Mrs. Mary Roberts Rinehart, Mr. and Mrs. John C. Letts, Mrs. Chandler Hall, Chevy Chase Dairy, Mr. and Mrs. Charles Galliher and anonymous; $650, James F. Shea; $600, Wilkins-Rogers Milling Co., Mrs. A. A. Chapin and National Capital Press, Inc.; $547.50, Mr. and Mrs. C. Phelps Dodge.

Five hundred dollars, Arthur J. Tyrer, Col. and Mrs. Alexander Rodgers, Beale R. Howard, Lady Lewis, Mrs. F. S. Holbrook, Twentieth Century Club, Miss Louise Robinson, Hub Furniture Co., Mrs. S. B. Elkins, Mr. and Mrs. James M. Green, Mrs. William Allen Hayes, Mrs. Paul H. Bastedo, Waxman & Brawner and Mr. and Mrs. Richard H. Wilmer; $400, Oliver G. Ricketson, Mr. and Mrs. C. F. R. Ogilby, Mr. and Mrs. Carl A. Droop, G. C. Bowie and Rear Admiral and Mrs. W. L. Capps; $365, Mr. and Mrs. Elwood Street and Miss Belle Gurnee; $350, Mr. and Mrs. W. B. Bryan, Mr. and Mrs. William Chapin Huntington, Mrs. Edward B. Meigs and Berkely L. Simmons; $300, Theodore P. Noyes, H. D. Crampton, Howard Moran, Mrs. Anson G. McCook, Harold Levi, Everett Sanders and the Georgetown Visitation Convent (children); $250, John Dolph, McLachlen Banking Corporation, Justice and Mrs. Jesse C. Adkins, Mrs. Henry E. Davis, Maj. Ennis Waxman, C. M. P. Murphy & Co., Mrs. Ingalls Sard, Frank W. Mondell and Mrs. Mary E. Schafer.

$240 and Less.

Two hundred and forty dollars, Emerson & Orme and Mrs. Sidney Straus; $225, A. H. Brewood, Henry Brewood and William F. Ham; $219, J. E. Smith and Walter S. Ufford; $205, Mrs. Mary Wheeler; $200, Dr. and Mrs. Francis R. Hagner, Perria Chase Myers, N. Auth Provision Co., National Radio Institute, Continental Life Insurance Co., Johnson & Adams, Arthur Carr, Mr. and Mrs. William M. Guthrie, Adam F. Ruth, Rear Admiral W. R. Sexton, Mr. and Mrs. Milton Nathan, Mrs. Alice T. Strong, Mr. and Mrs. Charles L. Parsons, Jessie I. Miller, C. C. Rogers & Son, Mrs. Samuel Kauffmann, Mrs. George M. Eckels, Mr. and Mrs. J. B. Gregg Custis, Ralph W. Lee and Milton R. Ney; $182.50, Mrs. E. Brooke Lee; $180, Mr. and Mrs. W. H. Sholes; $150, Mr. and Mrs. Adolph Meyer, Rear Admiral J. J. Cheatham, Isabelle M. Hopkins, Charles R. Smith, the Rev. John M. McNamara, Mrs. Hackett, Mrs. Lindsay Morehead, Mrs. George J. May, A. H. Bowman, the Blick Coal Co., Dr. Sothoron Key and Lewis A. Payne; $140, H. I. Cone; $132, Star Radio Co.; $126, Mrs. A. L. Gaillher, Raymond Ganety and Otis Elevator Co.; $120, W. E. Clark, Daniel J. Callahan, jr., Nelson P. Poynter, Dr. and Mrs. Joseph S. Wall, Whaley Eaton Corporation, Mr. and Mrs. Alexander H. Bell and Mrs. Ide Sleyes; $118.25, Mrs. M. H. McIntyre; $117, James V. Brownell and family; $109.50, Allen V. deFord Co. and A. E. Saxton.

$100 and Less.

One hundred dollars, John A. Nelson, Dr. T. Foster, Georgetown Visitation Convent (teachers), William E. Russell, Thomas R. Shipp, H. F. Dismer, Miss Laura R. Dorsey, W. F. Dismer, Dr. and Mrs. C. L. Bliss, Misses M. C. and K. A. Gaeger, G. G. Anerson, Mabel H. Simon, Howard P. Foley, Bancroft T. Foley, C. B. Allen, Miss Alice E. Johnson, Mrs. Grace T. Cox, Mrs. William H. Rohrer, Helen C. Sheskein, Dr. and Mrs. J. H. Branson, Carrie J. Lawrence, M. J. Lawrence, Col. J. A. Lundeen, Mrs. Lawrence Loughlen, Mrs. John F. Fillebrown, A. R. Johnson, jr., Walter E. Burton, anonymous, Mrs. Harriett W. Yarnall, the Rev. W. H. Jernagin, Mrs. Francis Boyce, Mrs. K. Ruth Gessford, Southern Hotel Supply Co., Alice L. Newmyer, A. E. T. Hansmann, Mrs. Catherine F. Dodd, Wilson B. Nairn, Mrs. Genevra E. Nairn, Thomas J. Keefe, Capt. and Mrs. Dorn, Judge Edward K. Campbell, Mrs. Albert J. Gore, Mrs. B. F. Cheatham, John A. Dore, Mr. and Mrs. Edward Clifford, Frederick M. Bradley, Herbert Friedenwal, P. P. Campbell, Fulton Brylawski, William G. and Ruth L. Illich, Clarence A. O'Brien, Capt. C. R. P. Rodgers, Mr. and Mrs. Vernon E. Hodges, Esch, Kerr, Wooley, Taylor & Shipe, Arthur Burt, Howe P. Cochran, Mrs. Buchanan Merryman, Mr. and Mrs. M. W. Whitney, Dr. Sterling Mead, General Conference of Seventh Day Adventists, James J. Becker, Galt & Bros., Miss Josephine T. Kelly, T. P. Littlepage, W. L. Beale, J. E. Heberle, R. H. Dalgleish, William Niller, F. P. Hinkel & Co., Inc., Arthur B. Williamson, A. M. Nevius, Miss E. Houghton, Rear Admiral T. J. Cowie, Maj. Gen. Irving J. Carr, Commander W. K. Kilpatrick, Mr. and Mrs. I. Behrend, Capt. H. R. Stark, Vinton Chapin, Henry E. Lorentz, N. H. Heck, Willard S. Lines and William T. Marshall.

Cut in Floral Tributes To Unknown Planned

That two floral tributes only be placed at the Tomb of the Unknown Soldier each Armistice Day will be advocated by the District Chapter of the Gold Star Mothers. One of these tributes would be from the President of the United States and the other from "a grateful people," according to the organization's idea.

The Gold Star Mothers plan to seek the cooperation of other patriotic organizations in fostering their plan, it was learned yesterday.

C. U. Student's Design For Synagogue Wins

Michael J. Sheehan, of Baltimore, Md., was announced last night as the winner of the first medal in the competition of the Beaux Arts Society of New York for a suitable design for a Jewish synagogue.

Mr. Sheehan was one of thirteen students in the department of architecture of Catholic University who entered the competition, and one of approximately 300 from all parts of the United States.

How Coughs and Colds Yield to Creosote

Persistent coughs and colds lead to serious trouble. You can stop them now with Creomulsion, an emulsified creosote that is pleasant to take. Creomulsion is a new medical discovery with two-fold action; it soothes and heals the inflamed membranes and inhibits germ growth.

Of all known drugs, creosote is recognized by high medical authorities as one of the greatest healing agencies for persistent coughs and colds and other forms of throat troubles. Creomulsion contains, in addition to creosote, other healing elements which soothe and heal the infected membranes and stop the irritation and inflammation, while the creosote goes on to the stomach, is absorbed into the blood, attacks the seat of the trouble and checks the growth of the germs.

Creomulsion is guaranteed satisfactory in the treatment of persistent coughs and colds, bronchial asthma, bronchitis and other forms of respiratory diseases, and is excellent for building up the system after colds or flu. Money refunded if any cough or cold, no matter of how long standing, is not relieved after taking according to directions. Ask your druggist. (Adv.)

TALKS TONIGHT

LIEUT. COL. H. ST. CLAIR SMALLWOOD,

former aeronautical adviser to the Chinese government, will open the lecture season of the National Geographic Society at Washington Auditorium tonight with an address on "Manchuria—Land of Promise." Films and slides will augment his talk.

Harmony Urged In Advertising

Hecht Company Official Is Heard at National Convention.

Atlantic City, N. J., Nov. 17.—More selling of goods and more profit would result if the manufacturer and the national advertiser would get together with the retail merchant and the distributer on a common meeting ground with the customer, Charles B. Dulcan, sr., vice president and general manager of the Hecht Co., said tonight at the convention of the Association of National Advertisers here.

"Ly goes without saying," he said, "that we retailers must have knowledge before we can transmit that knowledge to others. So I strongly recommend that when a manufacturer designs a product that he make it easy for us to tell our sales people and our customers about it.

"As an instance of cooperation may I say that I am a firm believer in national advertising in newspapers and magazines. The local newspaper is the logical tie-up with national advertising."

Former Policeman Held In Crank Handle Attack

Allegedly struck over the head with a crank handle by former Private Lawrence G. Miller, of the Tenth Police Precinct, Raymond Pratt, 32, of 2028 Portner place northwest, was reported as recovering at Gallinger Hospital last night.

The altercation occurred early yesterday. Miller was arrested by headquarters detectives and booked on a charge of assault with a dangerous weapon. He was released on $1,000 bonds for his appearance in Police Court.

For an alert, responsive field, use Post Classified Ads for service, rentals or sales.

DANCE SMARTLY

Don't miss good times this winter because you are not sure of your dancing. Visit Leroy H. Thayer's Studios. Here expert instructors will brush up your dancing—help you overcome awkward faults—make you a smart dancer in just a few enjoyable lessons. Call now for a guest lesson and dance analysis—without charge. Studios open until 10 p. m.

Leroy H. Thayer Studios
1226 Connecticut Ave. STerling 9854.

Veterans to Celebrate In Honor of Colston

A celebration in honor of Capt. Walker H. Colston, former football and baseball player, will be held tonight at Villa Roma by the D. C. Rainbow Veterans, at which officers of Front Line Post, Veterans of Foreign Wars, and Rae Chapter, Disabled American Veterans, will be present to do honor to Capt. Colson.

A charter member of the Rainbow Division Veterans, Capt. Colston has been prominent in veteran activities for the past fifteen years. He was the first president of the D. C. Chapter and recently resigned from that office after five consecutive terms.

Camalier & Buckley

Dressing Case

High-grade pigskin leather lined; fitted with 10 pieces of genuine ebony; zipper fastening.

12.50

Others up to $75.00

English Button Box

Made of pigskin to match above Dressing Case

4.50

Camalier & Buckley
Fine Leatherware

1141 Connecticut Avenue
2 doors above The Mayflower

WHEN THE "HURRAHS" AND THE "WHOOPIES" DIE, LIFE'S SAME PROBLEMS ARE LEFT - BUT THE OLD KAUFMAN BUDGET PLAN SOLVES THE APPEARANCE PROBLEM FOR 17,000 YOUNG FELLOWS— WHY NOT YOU, TOO?
Radio Gee

D. J. Kaufman Inc.
1005 Pa. Ave.
1214 Pa. Ave.
11th & I Sts.

A NATION-WIDE BUS SYSTEM

SPECIAL RD. TRIP EXCURSION RATES
good for 60 days to most points in U.S. or Canada. Short Line System buses take you every where—over the most scenic routes.

One Way | Boston 8.50—Portland, Me. $10
St. Louis 20.00—Chicago 17.50
Norfolk 4.80—Los Angeles 49.30
—and hundreds of similar savings.

ALL-EXPENSE TOUR
Leave your pocketbook home!
NEW YORK — only $22.00

All through express buses—Write us or phone NATIONAL 2159 or 1721.
SHORT LINE BUS TERMINAL
613 Penna. Ave., Nr. 7th St.
GREAT EASTERN TERMINAL
1349 'E' ST., N. W.
(Cor. Pennsylvania & 14th St.)

Short Line System
NATION WIDE
GREAT EASTERN-CHESTER VALLEY

QUALITY BECKERS VALUE

Pre-Christmas Sale

Last 2 Days

Charge Purchases Payable in January

●Be adventurous—come in and discover what is meant by value in Becker's exciting Pre-Christmas Sale. Every department in this Travel, Leather and Gift Shop included in this event. Remember—only 2 more days.

Save on Christmas Gifts

1314 F STREET N. W.

BARGAIN FARES
PENNSYLVANIA RAILROAD

FARES ARE ROUND-TRIP — EASTERN STANDARD TIME

NEW YORK $3.50 — SUNDAYS, Nov. 27, Dec. 11, 25; Also Thanksgiving Day, Nov. 24
*Coaches ready for occupancy 11.30 P. M. — Lv. Washington *12.15, 7.50 A. M.

PHILADELPHIA $3.00 — SUNDAYS, Nov. 20, Dec. 4, 18
WILMINGTON $2.75 — Lv. Washington 7.50, 10.00 A. M.
CHESTER $3.00

BALTIMORE $1.25 — EVERY SATURDAY and SUNDAY
Coaches only; all regular trains

CHICAGO, INDIANAPOLIS, COLUMBUS, CINCINNATI $12.00 — SATURDAY, November 26
Leave Washington
For Chicago - 3.52 P. M.
For Indianapolis-Columbus 1.10 P. M.
For Cincinnati - - 4.02 P. M.

$14.45 Yale-Harvard Football Game, at New Haven, Saturday, Nov. 19
Through Sleeping Car Service

45% Reduction in Round-Trip Fares Every Week-End Until Further Notice

PENNSYLVANIA RAILROAD

Can You (Original) RICK RACK?

Loads of fun for every one with this newest, most fascinating game . . . It looks easy to keep the little ball in the air but it is really an art requiring a quick hand and eye. Just try to Rick-Rack! Watch the boys and girls who have mastered the game—then—get your own Rick-Rack at the offices of The Washington Post. Use the coupon below.

THIS COUPON AND TEN CENTS
10¢ Entitles the Bearer to One Original 10¢
RICK-RACK
COMPLETE—READY TO PLAY
Paddle, Ball and Elastic Cord
At the Offices of The Washington Post

The Washington Post
"The Capital's Greatest NEWSpaper"

The only oil with all 5 qualities

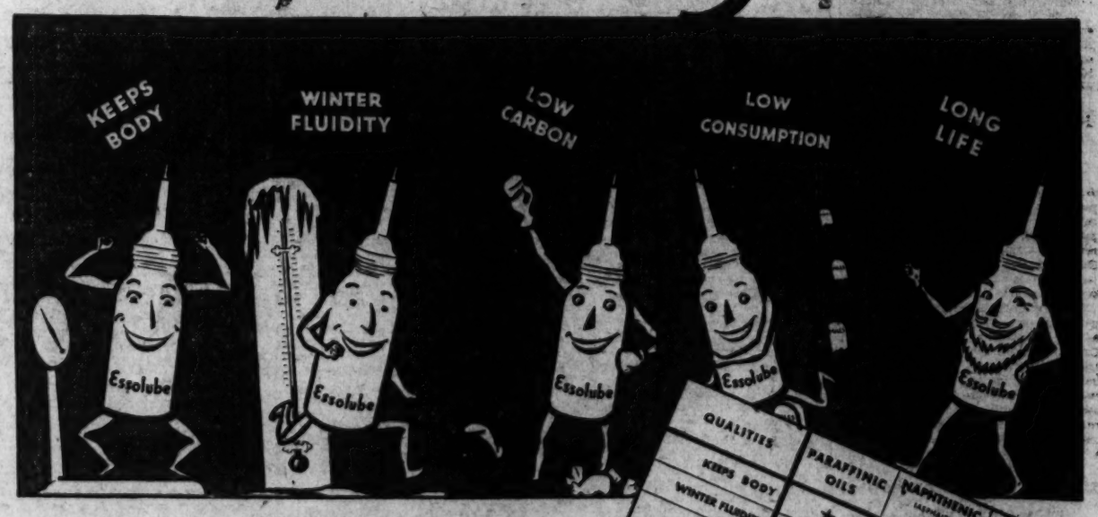

Essolube

THE "ESSO" OF MOTOR OILS
HYDROFINED BY "STANDARD"

AT STANDARD STATIONS

Copr. 1932, Esso, Inc.

REAR ADM. HAYDEN DIES IN BALTIMORE

Funeral Set for Tomorrow With Burial in Arlington Cemetery.

Special to The Washington Post.

Baltimore, Md., Nov. 17.—Rear Admiral Edward E. Hayden, U. S. N., retired, died today at the Johns Hopkins Hospital after a blood transfusion, for which a physician on the hospital staff volunteered, had been unavailing.

A blod clot caused the admiral's death, according to a member of his family. He was 73 years old. Mrs. Hayden was with him when he died.

Funeral services will be held at St. Andrew's Church, Washington, Saturday. Burial will be in Arlington National Cemetery. Admiral Hayden lived at the Wyoming Apartments, in the Capital.

He was born in Massachusetts in 1859 and was appointed to the Naval Academy in 1875. He was attached to and served with the staff of the Smithsonian Institution on scientific duty, and in 1882 accompanied a United States geological survey to the Grand Canyon and the Cascade Range, in Oregon, in 1883.

During this expedition the admiral, then en ensign, met with an accident which resulted in the loss of a leg. He was placed on the retired list in 1885 and became engaged in research at the Harvard College Observatory and later in similar work at the hydrographic office in Washington.

In addition to his widow, he is survived by a son, Capt. Reynolds Hayden, U. S. N. (medical corps), who is on duty at the Marine Barracks at Quantico, Va.

William A. Milne Dies; Hoover Food Assistant

Columbus, Ohio, Nov. 17 (A.P.).—William A. Milne, 60, an aid to President Hoover when the latter was Federal food administrator during the war, died here today after a six months illness of heart disease.

After serving with the Federal food administration, Milne became executive secretary of the Ohio Petroleum Marketers Association.

FURMAN FUNERAL TODAY.

Wife of Tax Consultant to Be Buried at Mount Olivet.

Funeral services will be held today at 9:30 o'clock at St. Jerome's Church in Hyattsville for Mrs. Caroline E. Furman, who died at Providence Hospital Wednesday after an illness of about a month. She will be buried in Mount Olivet Cemetery after the services, which will be conducted by the Rev. Andrew J. Carey.

Mrs. Furman was the wife of George B. Furman, prominent tax consultant of Hyattsville. She was a native of Washington, but had lived in Hyattsville for about 25 years. She is survived by her husband and four sons, Francis J., George G., jr., Robert B. and Austin W. Furman.

MRS. ANNETTE HOLM RITES.

Native of Sweden, 86, Had Resided Here Since 1916.

Funeral services for Mrs. Annette F. Holm, 86, a resident of Washington since 1916, who died Wednesday at the home of her daughter, Mrs. Marie H. Heath, 2801 Adams Mill road, will be held this afternoon at 2:30 o'clock at the Chambers funeral home, Fourteenth and Chapin streets. Interment will take place at some later date in Scandia, Kans.

Born in Sweden in 1846, Mrs. Holm spent the early part of her life in Stockholm, later moving to Grand Rapids, Mich., where she lived for 40 years. She is survived by three grandchildren and five great-grandchildren.

H. P. M'KENNA BURIED.

Chevy Chase Resident Survived by Wife and Three Children.

Funeral services for Henry P. McKenna, 34, who died Monday night, were held yesterday at his home, 6217 Western avenue, Chevy Chase, following which requiem mass was said by the Rev. Walter Ahern at the Church of the Blessed Sacrament. Interment was in Mount Olivet Cemetery.

He is survived by his wife, Grace Sartwell McKenna; three children, Mary Patricia, 8; Jerald F., 5, and Grace Judith, 2; his mother, Margaret A. McKenna, and four brothers and three sisters.

MRS. G. C. KEIDEL FUNERAL.

Library of Congress Employe Will Be Buried Today.

Funeral services for Mrs. Eugenia Garber Keidel, for more than thirteen years an employe of the card division of the Library of Congress, who died Wednesday, will be held this morning at 10 o'clock at the Church of the Reformation, Second and B streets southeast, followed by interment in Loudon Park Cemetery, Baltimore.

Wife of Dr. George C. Keidel, modern language specialist in the copyright office of the library, she came to Washington from Baltimore in 1919 and lived with her husband at 128 Fourth street southeast.

Takoma Bank Is Denied 16-Foot Setback Right

The application of the Citizens Bank of Takoma Park, Md., for a permit to enlarge its present building to a 16-foot setback was disapproved last night by the Maryland National Capital Park and Planning Commission. The commission voted to notify the bank that a 20-foot setback would be approved.

The setback urged by the bank would cause its front to project about 4 feet beyond the other buildings on Carroll avenue. The commission held that the symmetry of the block would be destroyed as well as producing an impediment in the form of a substantial structure when it becomes necessary to widen Carroll avenue for the increased traffic expected within a few years.

Alleged Liquor Is Found In Secret Auto Pocket

Two persons were arrested yesterday after a Prince Georges County policeman had found two cases of alleged liquor stowed in a secret compartment made of chicken wire under their car near Silver Hill, Md.

Robert Digges, of Washington, driver of the car, was charged with transportation and possession, while Gladys Lewis, also of Washington, was charged with possession. Policeman William E. Clifton said that chicken wire had been stretched across the bottom of the frame of the automobile, forming a pocket just large enough for two cases of half gallon jars.

Cape Town Aviation Fans Watch for Amy Johnson

British Woman Expected to Break Husband's Mark by Many Hours.

Cape Town, South Africa (Friday), Nov. 18 (A.P.).—Large crowds assembled at the airport early today in the hope of seeing Amy Johnson end her flight from England and better the time of her husband, Capt. J. A. Mollison, for the 6,200-mile journey.

There was great excitement in Cape Town as word got abroad that the British airwoman had taken off from Mossamedes, 1,200 miles up the West Coast, at 8 o'clock last night. She was expected to land here in time to cut approximately sixteen hours from her husband's record of four days, seventeen hours, nineteen minutes.

Miss Johnson left Lympne, England, early Monday morning, reaching Oran, Algeria, on her first hop.

From there she flew to Gao, French West Africa, and thence to Douala, Cameroons, across hundreds of miles of dense forest, in which a forced-down flier probably never would be found.

Her next goal was Mossamedes, but lack of oil pressure heated the engine of her plane and she was forced down at Benguela, 200 miles short. For a time it looked as though her flight was ended there, but she worked hard over the engine and got it working well enough to carry her on.

Associated Press Photo.
AMY JOHNSON MOLLISON.

The 1,000-mile leg from Douala was the worst of the entire flight. Torrential rain made it impossible for her to see much more than the line of breakers marking the shore. Flying low, she followed that line, occasionally pulling up the nose of her ship to get over jutting cliffs that loomed suddenly out of the murk.

She seemed comparatively fresh when she took off from Mossamedes for Cape Town.

BRITISH ARMS PLAN MAY SATISFY REICH

Definite Move Is Made to Bring Germany Back to Conference.

Geneva, Switzerland, Nov. 17 (A.P.).—Great Britain made a definite move to bring Germany back into the disarmament conference today when Sir John Simon, the British foreign secretary, submitted to the conference bureau a plan designed to satisfy the German demand for arms equality.

His proposals approached the problem from an entirely different angle from that taken by the French plan submitted last week, but the conferees were hopeful that a combination of the principles of both might provide a basis on which the conference could reunite and proceed toward a disarmament treaty.

Like the French proposal, the British contribution was favorably received. Norman Davis, the American delegate; Augusto Rosso, for Italy, and the other chief delegates emphasized especially the necessity for bringing Germany back to the conference table.

Rests on Four Points.

The British plan for solving the equality issue rests upon four points.

First, it provides for reaffirmation by the European powers of the Kellogg pact. It suggests that "all European states should join in a solemn affirmation that they will not under any circumstances attempt to solve any present or future differences between them by resort to force." This would reengage Germany not to seek revision of the Treaty of Versailles by the use of force.

Second, the plan provides that "limitation of Germany's armaments should be accomplished by the same disarmament convention which will define the limitations of the armaments of others." This, Sir John explained, means that the limits of the new treaty, voluntarily accepted by all States, will substitute for Germany and her defeated allies in the World War the restrictive clauses of the peace treaties.

Treaty Limitations.

Third, "The newly expressed limitations in the case of Germany would last for the same period and be subject to the same methods of revision as those for all other countries." Here again the principle of equality would be recognized. Instead of the restrictions imposed by the Versailles Treaty, which are without time limit, Germany would be bound under the new convention for the same time as other powers. The period now contemplated is between ten and twenty years.

The fourth point concerns Germany's request that she be permitted the same kind of arms as the others.

"If a status of equality is to be conceded," said Sir John, "the principle of qualitative equality must be acknowledged. The government of the United Kingdom declares its willingness, in cooperation with the other members of the disarmament conference, to see that this principle is embodied in the new convention."

Arms and War Debt.

This principle, he said, admittedly envisages rearmament to a certain extent. But he made it clear that Great Britain is opposed to Germany's increasing its aggressive strength.

The principles he enunciated for Germany apply also to Austria, Hungary and Bulgaria, he said.

Mr. Davis, commending these efforts to bring Germany back to the conference, appealed for real action toward disarmament in terms which were interpreted in some quarters as reiterating the suggestion that there is a vital connection between the reduction of arms and the American attitude toward its European debtors.

"If we are to find a way out of the economic depression," he said, "the disarmament conference must reach practical results. The economic debacle constitutes a graver menace to security than does direct aggression."

Droop's Music House Observes 75th Year

The house of E. F. Droop & Sons Co. celebrated its seventy-fifth anniversary yesterday.

The association of the name Droop with the music business in Washington started in 1857, when Edward F. Droop, the founder of the house, joined the piano house of W. C. Metzerott, corner of Eleventh street and Pennsylvania avenue.

Following the death of Mr. Metzerott, Mr. Droop pursued his business career under his own name at 925 Pennsylvania avenue northwest. Mr. Droop passed away in 1908, leaving his two sons, his partners, Edward H. and Carl A., to continue his work.

The present building is at Thirteenth and G streets northwest, where the business is conducted by Mr. Droop's sons as E. F. Droop & Sons Company.

Patients Increase At St. Elizabeths

Total Treated During Year Was 5,579, According to Annual Report.

An increase of 196 persons in the daily average population of St. Elizabeths Hospital for the Insane during the past year was noted in the annual report of Dr. William A. White, superintendent, which was made public yesterday. The average population figure was 4,798.

Announcement of the opening of the new tuberculosis building, with 80 beds, was made. The report also stated that a contract had been awarded for two continuous treatment buildings, and that construction had been begun on the new male receiving building, which will have a capacity of 400 beds.

On June 30 there were 4,930 patients in the hospital—an increase of 209 over the previous year, the report stated. The total number of patients under treatment during the year was 5,579—an increase of 225 over the preceding year. The total number of admissions during the year was 858—1 per cent more than the previous year. Discharges were 401—a decrease of 21, or 5 per cent over last year.

U. S. JURY INDICTS BALTIMORE PAPER

Continued from Page 1.

United States courts have jurisdiction. I instituted a quiet investigation, however, to ascertain whether or not the Federal laws had been violated by use of the United States mails or by shipping copies of the publication by common carriers in interstate commerce.

"The investigation disclosed that certain individuals, operating under a number of corporation names, have been engaged in the publication at Baltimore of the Baltimore Brevities, the Washington Brevities, the Philadelphia Brevities, the Chicago Hush and the New York Hush, each specializing in obscene, lewd and filthy material.

"With Baltimore as the publication center, the successive issues of these newspapers have for some months been disseminated in a number of States, by the use of the facilities of the United States mails and of certain interstate carriers.

"The facts were today laid before the grand jury which has found indictments against those deemed responsible."

Henry Allen Calls on President.

(Associated Press.)

Former Senator Henry Allen, of Kansas, director of publicity for the Republican campaign committee, yesterday paid a farewell visit to President Hoover before sailing tonight for Europe on the Europa from New York. He will go to Bucharest, Roumania, and plans to return in about a month.

$100 in Stamps Stolen At Lanham Postoffice

Thieves who entered the Lanham, Md., postoffice early yesterday obtained about $100 worth of stamps and a number of stamped envelopes, it was reported by Mrs. Fred White, postmistress. Entry was gained by forcing a window. The open window was observed by Hilda Wiser, crossing watchman, when she came on duty, and it was she who called Mrs. White.

Two men were arrested for questioning shortly after the robbery, but were freed when they convinced police they had nothing to do with the crime. There was no money in the office, but a larger loss was avoided because Mrs. White had taken the blank money orders to her home.

Chevy Chase Center Dance.

The social dancing class of Chevy Chase center will hold its regular weekly meeting tonight at 8:30 o'clock in Ben Murch School, when the honor guests will be Miss Marian Chace and Lester Shafer, of the Washington Denishawn Studio, and Michael Logan will be dance leader.

ALEXANDRIA PLANS 3 SCHOOL DISTRICTS

Third Division Is Expected Soon, With Board of 6 Increased to 9.

THE WASHINGTON POST BUREAU.
907 Prince St., Alexandria, Va.
Phone Alexandria 523.

It is regarded as probable that the city of Alexandria will be divided into three school districts, instead of two as at present, thereby providing for nine members of the school board instead of six, as provided for in the present organization. The city school board has instructed its clerk, Gilbert J. Cox, jr., to inform the city council of its desire to make this change, and to ask for suggestions as to the boundaries of the three districts.

In the event that the change is made, the three additional members will be chosen by the present school board, rather than by the city council. The terms of three of the present six members expire December 1—U. S. Lambert, chairman; Gardner L. Boothe and E. E. Lawler, the last named by resignation. These retiring members announce that they will not be candidates for reelection. Their successors will be chosen at the next meeting of the city council, November 22. The division of the city into three districts is understood to be in accordance with the wishes of the city council. Members of the school board whose terms do not expire are Dr. John T. Ashton, Mrs. George T. Klipstein and Mrs. Elmer Smith.

The Alexandria Ministerial Association has gone on record as opposing the proposed $26,000 cut of the appropriation for public schools, as contained in the tentative budget ordinance, and the Rev. Percy Foster Hall, the new president of the association, has been appointed a committee of one to appeal before the council at the public hearing on December 6, to oppose any cut.

A committee consisting of the Rev. William B. McIlwaine, jr., the Rev. Ernest W. Aaron and the Rev. Norris A. Lineweaver, has been appointed to confer with the Associated Charities in order to promote the cooperation and unification of charity work of the city.

The association has elected the Rev. Percy Foster Hall, rector of St. Paul's Episcopal Church, president; the Rev. Norris A. Lineweaver, pastor of Trinity Methodist Episcopal Church, vice president, and the Rev. Ernest W. Aaron, pastor of the Methodist Episcopal Church South, secretary and treasurer. The Rev. William B. McIlwaine, jr., the Rev. P. C. Duborg and the Rev. C. M. Compher were appointed on the program committee.

The Alexandria Kiwanis Club ladies' night celebration, consisting of dinner, musical numbers and dance, was staged at the George Mason Hotel last night, and was one of the most successful entertainments ever given by the club. One of the attractions was the all-Kiwanis minstrel troupe, with J. Randall Caton, jr., as interlocutor. Irving Diener was chairman of the celebration, with Tom Jones, Randall Caton, Elliott F. Hoffman, Roger Sullivan, Bill May and Will Hiatt as his associates.

There were approximately 125 persons attending, including wives and friends of the Kiwanians.

A quantity of clothing and a necklace valued at $200 were stolen Wednesday night from the home of A. C. Tyler, 32 Spring street, Alexandria, according to a report made to the police yesterday.

Entrance was gained by breaking a rear window screen.

Mistake in Sob Story Gets Fine for Family

Nobody objected when Clyde Martin, of Gilford, Md., and his three children asked passersby on the Baltimore boulevard near Laurel to give them some food and money for gas for their car so they could "get home to Richmond."

That is, nobody objected until one donor noticed that they weren't going toward Richmond after their "touches," but instead were moving on Baltimore. So the motorist called Sergt. A. W. Markley, of the State Police, and Markley discovered that Martin had no driver's license, no Maryland registration, and improper tags on his car. Martin and the three children, ranging in age from 6 to 9, all went before Magistrate Howard U. Gosnell, at Savage, to be fined $23.

NAMED JUDGE

DONALD A. DELASHMUTT.

ROCKVILLE LAWYER IS APPOINTED JUDGE

Donald A. DeLashmutt Is Named to County Police Court Branch.

Donald A. DeLashmutt, Rockville, Md., attorney, yesterday was appointed judge of the Montgomery County Police Court by Gov. Albert C. Ritchie, Judge DeLashmutt succeeds Judge Charles W. Woodward, who was appointed to the Circuit Court bench to succeed Judge Robert B. Peter.

Judge DeLashmutt was born in Frederick, Md., 47 years ago and had resided in Rockville for the past eleven years. He is the son of Elias E. and Susan Ramsburg DeLashmutt. He was graduated with the degree of bachelor of law from Georgetown Law School in 1910.

The new judge is a member of the bar of the Supreme Court of the United States, the District Supreme Court and the Court of Appeals of Maryland. He has practiced law in Washington and New York and recently closed his automobile business to resume the practice of law in Rockville.

His brother, William R. DeLashmutt, of Chevy Chase, Md., is vice president and cashier of the United States Savings Bank in Washington and a sister, Miss Rebecca DeLashmutt, resides in Washington. The judge is a member of the Montgomery Government Club of the Rockville district and has been a consistent supporter of the Democratic organization of the county although not listed as an active worker. His appointment has the unanimous indorsement of the advisory committee of the Government Club, which is composed of the chairmen of each of the thirteen election district organization groups.

State's Attorney Stedman Prescott was under consideration for the appointment but it was discovered that the appointment of his successor as State's attorney would come within the jurisdiction of two Republican judges and he finally decided that he would remain in his present post.

Man Shot in Hunting Accident Loses an Eye

Benjamin Franklin Chaney, of Seat Pleasant, Md., Prince Georges County's first hunting casualty of the season, has lost the sight of one eye as the result of being shot near his home Wednesday afternoon.

After an operation performed at Episcopal Eye, Ear and Throat Hospital yesterday it was found impossible to save one eye, but doctors are hopeful that the other may be restored. Mr. Chaney, who is 65, was standing in the road at the conclusion of a hunting trip when another hunter, across the road, fired at a rabbit. Small shot lodged in both his eyes. He had been hunting with his son, Stanley, and Guy Skillman, also of Seat Pleasant, prior to the accident.

Democrats Plan Banquet.

At a meeting of the Democratic campaign committee of Arlington County last night, plans were made for a victory banquet in Odd Fellows Hall at Clarendon on Thursday night, December 1. The banquet is to be served by the Rebekah Lodge.

For an alert, responsive field, use Post Classified Ads for service, rentals or sales.

She Suffers So—Unnecessarily!

Nearly Nervous Prostration

DO you know her . . . this poor woman who wakes up, her head still aching, her nerves ragged?

How many young women are working "on their nerve" because female weakness has robbed them of strength and health?

If they would only try Lydia E. Pinkham's Vegetable Compound. It strengthens by its tonic action . . . brings soothing, comforting relief.

Get a bottle of the liquid from your Chemist today. Or try it in the new convenient tablet form.

Lydia E. Pinkham's VEGETABLE COMPOUND

MEN'S WEAR WEST SINCE 1905

Fruhauf Suits From $30

Sidney West Inc.

14th & G Sts.

EUGENE C. GOTT, President

REDUCED FARE

$1.00 ROUND TRIP TO BALTIMORE

Every Saturday and Sunday. Good Returning Till Last Train Sunday Night.

W. B. & A. E. R. R.

12th and New York Ave. N.W.

ARGUMENTS LISTED ON BALL INDICTMENT

Prosecutor Expected to Ask Jury From Another County in Event of Trial.

ARLINGTON COUNTY.
BUREAU OF THE POST.
Tel. Clar. 509. Clarendon, Va.

Arguments on demurrers and motions to quash the indictment against former County Treasurer of Arlington County E. Wade Ball will be heard today before Judge Walter T. McCarthy in the Circuit Court.

Ball was indicted on three charges, involving an alleged shortage of $515,959 in county funds, by a grand jury at the October term of the Circuit Court. Early in the summer he was acquitted on a charge of misuse of $24,000 of State funds.

Commonwealth's Attorney Lawrence W. Douglas, it is expected, will request Judge McCarthy at today's proceedings to have a jury summoned from another county.

It is pointed out that the request for an outside jury will be made both because of Ball's wide acquaintance in the county, made during the 25 years as county treasurer, and because of the wide publicity given the alleged shortages in his accounts which State auditors claim to be nearly $600,000.

The monthly meeting of the Alexandria-Arlington-Fairfax Real Estate Board will be held tomorrow night at 8 o'clock in the offices of the Arlington Title Co. Building, near the Arlington County Courthouse.

The newly elected officers will be installed. They are Charles W. Smith, of Clarendon, president; Nelson T. Snyder, jr., of Alexandria, vice president; John F. Webster, of Clarendon, secretary, and Ashton C. Jones, jr., of Clarendon, treasurer.

At this meeting announcement of all regular and special committee appointments will be made and the final report of the annual convention of the Virginia Real Estate Association, which was recently held in Alexandria, will be made by John C. Graham, general chairman.

The Arlington County Monarch Club at its weekly luncheon meeting held yesterday at Windsor Arms nominated the following officers for the new year:

For president, Dr. Ernest R. Hagan; for first vice president, O. G. Snyder; for second vice president, Maynard Carlisle; for secretary, Walter U. Varney and Howard Sharpe; for treasurer, Joseph C. Anderson. The election will take place the first Thursday in December.

"The Sweetest Girl in Dixie," a seven-act comedy drama, will be presented in the Cherrydale School Auditorium tonight under the auspices of the Parent-Teacher Association. The play will be given under the direction of J. F. Wakefield, of Washington, who takes part as one of the leading characters.

Maryland Man Is Sentenced.

Ambrose Bryant, of Fairmont Heights, was sentenced yesterday in Capitol Heights, Md., Police Court to three months in the Maryland House of Correction, on charges of assault and battery on Joseph Franklin, also of Fairmont Heights.

Let's talk turkey

OUR winter rates are the lowest in years. Which means the whole family can enjoy a glorious Thanksgiving at relatively low cost. Your own family turkey . . . and no trouble. Entertainments. Bridge. Golf in the stimulating salt air. Riding. Squash. Watch the Polo matches in the Auditorium. Ocean decks. No reduction in the famous Chalfonte-Haddon Hall comfort and service. Come for the holiday week-end. Fireproof garage. Write or phone 4-0141.

American and European Plans

CHALFONTE-HADDON HALL
ATLANTIC CITY
Leeds and Lippincott Company

CUTS COSTS of COLDS

Reports from thousands of families prove that the number, duration and costs of colds can be reduced by half with the new Vicks Colds-Control Plan. Prove it for yourself, as directed in each Vicks package.

VICKS Nose & Throat DROPS VICKS VAPORUB

for BETTER CONTROL OF COLDS

Here's Value!
Reg. $16.75 and $19.75
Dresses
$13.75
Street, Afternoon, Evening
Erlebacher
TWELFTH TARIFF TAKE FIFTH

S-S-CHAMPLAIN

Cabin and Tourist Class . . . New York to Plymouth and Le Havre . . . Low rates . . . Delicious cooking . . . Ask your travel agent.

Also S. S. Paris, Dec. 9; De Grasse, Dec. 6

NOV. 26th French Line

James F. Nolan, General Passenger Agent, 1429 Eye St. N.W., Washington, D. C. Tel. Met. 1440.

GO WEST

ARIZONA AND THE COAST
EXTREMELY LOW ROUND TRIP FARES!

Go anytime up to December 22nd
Return anytime up to January 25th

Choice of Many Routes

Grand Canyon, Ariz.	$114.31
Phoenix, Ariz.	111.74
Tucson, Ariz.	106.29
Vancouver, B. C.	131.24
Victoria, B. C.	131.24
Los Angeles, Calif.	128.84
San Diego, Calif.	128.84
San Francisco, Calif.	132.35
Portland, Ore.	131.24
Seattle, Wash.	131.24
Spokane, Wash.	117.00
Tacoma, Wash.	131.24

C AND O
AIR CONDITIONED SERVICE to CINCINNATI LEXINGTON LOUISVILLE INDIANAPOLIS CHICAGO ST. LOUIS

Begin and End Your Trip in the Luxurious Comfort of
THE GEORGE WASHINGTON
The Most Wonderful Train in the World
Completely Air-Conditioned Every Car—All the Time

Lv. WASHINGTON (EST) 4:01 P. M. Ar. Cincinnati 8:45 A. M. Ar. Lexington (CT) 8:15 A. M. Ar. Louisville 10:50 A. M. Ar. Indianapolis (Big Four Ry.) 10:45 A. M. Ar. Chicago 1:00 P. M. Ar. St. Louis 4:45 P. M.

Ask the C & O Agent to help you plan a Western Trip

J. B. EDMUNDS, Asst. Gen. Pass. Agent
714-14th St., N. W. Phone—National 0748

CHESAPEAKE and OHIO

GUEST TICKETS

to see these two great
Polly Moran stars in Marie Dressler

PROSPERITY

With Post Help Wanted Ads

The Washington Post will give two guest tickets to see "Prosperity" to every advertiser placing a "Help Wanted" Ad in Post Classified Ads for the coming week. Tickets will be given when your ad is placed at the Business Office of The Washington Post. Advertise for help to boost Prosperity and see the picture by the same name as guests of The Post.

STARTS TODAY
LOEW'S PALACE THEATER

Handcuffed Man Escapes After Turkey Theft Arrest

Just what the total loss will be depends the eventual outcome. But as the case stood early last night the farmer is out thirteen Thanksgiving turkeys, and Deputy Sheriff Edward Payne, of Culpeper, Va., is searching for his prisoner and his handcuffs.

On a lookout from Culpeper, police Wednesday night arrested Reuben Baker, colored, 30, at the O street market, Fifth and O streets northwest, where he is believed to have sold the stolen turkeys. A total of $20.74 was found in his pockets.

Yesterday afternoon the deputy sheriff called at Second Precinct, manacled his prisoner, and started home with him. At Thirty-fourth and M streets, the deputy sheriff stopped at a filling station, leaving his prisoner in the car with Joe Hudson, a Culpeper citizen, who had accompanied him to Washington. While the officer was in a nearby store, the prisoner jumped from the car and ran. Hudson yelled for some one to stop him, but no one responded.

A financial check of the case showed that the thirteen turkeys which were stolen from a farmer near Culpeper, were worth $30, and the deputy sheriff said his handcuffs were worth $14, which would leave a net loss of $23.26 after subtracting the $20.74 found on the prisoner when arrested.

The original special motor fuel

AMOCO

Sold wherever this sign is displayed

You ride for less per mile!

The Washington Post.

THE WASHINGTON POST CO.
Washington, D. C.

MEMBER OF THE ASSOCIATED PRESS.

The Washington Post is a member of the Associated Press, receiving the complete service of the world's greatest news-gathering organization.

The Associated Press is exclusively entitled to the use for republication of all news dispatches credited to it or not otherwise credited in this paper, and also the local news published herein.

TERMS OF SUBSCRIPTION.
Delivered by Carrier in Washington.

Daily, Sunday included, one year	$8.40
Daily, Sunday excepted, one year	6.00
Sunday only, one year	2.40
Daily, Sunday included, one month	.70
Daily, Sunday excepted, one month	.50
Sunday only, one month (with four Sundays)	.20
Sunday only, one month (with five Sundays)	.25

BY MAIL, PAYABLE IN ADVANCE.
(Maryland and Virginia.)

Daily and Sunday	Sunday Only	Daily Only
One year..$10.00	One year... $4.00	One year..$7.00
Six months.. 5.00	Six months.. 2.00	Six months.. 3.50
One month.. .85	One month .40	One month.. .60

ALL OTHER STATES.
(Mexico and Canada, Incl.)

Daily and Sunday	Sunday Only	Daily Only
One year..$12.00	One year...$5.00	One year...$8.00
Six months.. 6.00	Six months.. 2.50	Six months.. 4.00
One month.. 1.00	One month .. .50	One month.. .75

All Subscriptions by Mail Payable in Advance.

New subscriptions for The Post or renewals will not be accepted unless payment accompanies the order. Remittance should be made by draft, checks, post-office orders, registered letters or express orders, payable to The Washington Post.

Entered at the Postoffice, Washington, D. C., as second-class mail matter.

National Advertising Representative—PAUL BLOCK and Associates, Park-Lexington Building, New York; Palmolive Building, Chicago; Little Building, Boston; General Motors Building, Detroit; Guarantee Trust Building, Philadelphia; Russ Building, San Francisco; 256 South Hill St., Los Angeles.

Friday, November 18, 1932.

DEBT CONFERENCES.

The war debt conference between President Hoover and President-elect Roosevelt on Tuesday next will be followed by a conference on Wednesday between Mr. Hoover and ranking members of the Senate and House committees concerned with the revenues. Reports that President Hoover has made a decision in the matter of the war debts are obviously inaccurate.

It is not to be expected that the President-elect will do more than make himself acquainted with the debt situation and proposed policy as it may be projected into his administration. The business of balancing the budget is involved. This is a present duty, but it affects the next administration, particularly if the new President should decide not to call an extra session. The request of foreign debtors for a postponement of payments due next month can not be granted without taking up the question of raising $123,000,000 from other sources. The request, in other words, affects the Federal budget program as an immediate question, aside from the broader question of reopening the war debt settlements.

At a time when economy is not only desirable but absolutely necessary if public confidence is to be maintained and the depression vanquished, a request by foreign governments to postpone the debt payments is equivalent to a request that the United States should go further into debt or increase taxes. The Federal deficit will be larger than the national deficit of any of the debtors, and increased taxes must be levied. Public and Congressional opposition to a still greater increase of taxes, in order to relieve foreign debtors, is well-nigh unanimous. None of the debtors makes the request on the ground of inability to pay. All of them are capable of paying. Therefore it seems highly improbable that the President and Congress will look favorably upon the proposed postponement.

Although the debtors have made simultaneous requests for reconsideration of the debts, they will be dealt with separately if reconsideration should be decided upon. The President can discuss this matter with any government that asks for reconsideration of its debt settlement, but only Congress can change the settlements, which are fixed by law. If Congress should be impressed by any representations made by foreign debtors in behalf of a change, the most practicable method of procedure would be through another debt commission charged with the duty of investigation and negotiation, subject to the approval of Congress and the President.

The debtors lay stress upon their willingness to abate the German reparation payments, and upon the fact that cessation of payments from Germany will reduce their capacity to pay their debts to the United States. Whether the United States is willing to reduce or cancel the war debts in return for extinguishment of German reparations, all for the purpose of stimulating world economic recovery and a resumption of world commerce, is a political as well as economic question, which Congress must consider. The present Congress is half Republican and half Democratic, and in the short session a question of this importance can not be settled. It must go over to the Seventy-third Congress. With a Democratic Congress and a Democratic President, having sufficient time in which to canvass the situation, a decision can be reached.

President Hoover may be expected to shape his policy and action with full regard to the responsibility that will fall upon his successor. Gov. Roosevelt, on his part, may be expected to counsel his party colleagues in Congress to co-operate in the execution of any policy during the forthcoming session which seems to the two executives to be in the national interest.

EXPLOITING CHILDREN.

In moving to prevent the scheduled "hunger march" of children on Thanksgiving day District officials will have the united support of citizens here and elsewhere. The exploitation of unemployed men and women by radical agitators is sufficiently despicable. When they attempt to use children for the execution of their plots the law should intervene.

The idea behind marches on Washington to influence Congress is absurd in the extreme. Every reasonable person understands that Congress will not be influenced by mass lobby delegations. Members of Congress know what conditions are throughout the country far better than self-appointed directors of propaganda in Washington. There is only one reason for marches on the Capital, and that is to arouse class animosities and provoke riots.

Washingtonians are just now digging deep down into their pockets for funds to save unfortunate children from want and neglect. A parade of children camouflaged as destitute waifs, under the management of Communist agitators, would be an insult to the community. Maj. Brown will be justified in using every means at his command to frustrate this demonstration.

AN ANCIENT INHABITANT.

America's most notable contribution to the study of ancient man has been unearthed in Ottertail County, Minn. It is the skeleton of a young woman who is believed to have lived about 20,000 years ago. No other human skeleton dating from such a remote age has been discovered in the United States. Anthropologists are delighted with the find. It will undoubtedly stimulate further research.

According to Dr. A. E. Jenks, of the University of Minnesota, this young woman lived while ice still covered a large part of the United States. He believes that she was murdered by an arrow or a spear which left a nick in the inner side of her shoulder blade. She probably fell into an ancient lake and was buried in the sand along with her antler dagger, her ornaments and her apron made of shells. Fragments of her shell ornaments and the weapon were found with the skeleton.

The woman was a primitive savage, with large teeth, rounded nostrils, a flat nose and a skull not dissimilar from that of the ape. Dr. Jenks sees in the skeleton evidence suggesting that she was of Mongolian origin, which strengthens the supposition that the American aborigines migrated from Asia. His discovery may change the estimates as to when that migration took place.

While this skeleton does not compare in antiquity with the Java man or the Peking man, it is a very significant discovery. Science is gradually unfolding the story of prehistoric man. How far science will be able to go in connecting modern man with the evolution of life upon the earth remains to be seen. Each year the story of life in remote eras becomes a little clearer. Link by link a chain of evidence tracing the origin of man back to brute-like creatures is being established. Knowledge on the subject is still fragmentary and inconclusive. But research is gradually extending the horizon of the past, and it is not impossible that some day the origin of man may be definitely ascertained.

INDECENT LITERATURE.

Members of the Catholic hierarchy, meeting at the Catholic University in Washington, have adopted a most timely resolution condemning the circulation of indecent literature. The subtle destruction of moral fibre in the young by the publication of immoral literature seems to have become a flourishing business which deserves public protest and rigorous official action. The hierarchy may be speaking too emphatically, perhaps, when it declares that "public opinion" has influenced the courts to such an extent as to make it almost impossible to bar obscene books from the customs and the mails, but unquestionably public opinion has not exerted itself adequately to check the evil. Indifference, rather than active sympathy with the evil, seems to be the attitude of the public.

The vigilance of United States Attorney Rover, of this District, is worthy of imitation elsewhere. He has prosecuted vendors of indecent publications and has given notice that others will feel the heavy hand of the law if they persist in the practice of circulating indecent publications. The tariff act enables the Treasury to exclude immoral works, and thousands of such works are excluded. Transmission of obscene literature through the mails is a transaction sometimes difficult to prevent, but the postal authorities have power to prosecute, and assistance from the public would aid them in detecting violations of the law. A more active public sense of the damage done by indecent literature, and a resolute determination by every citizen to do his share in stamping out the evil business, would go far to make present laws effective.

PUBLIC DOMAIN FORGOTTEN.

Two committees composed of 35 experts on public land problems have revived an issue that had been almost completely forgotten during the stress of hard times. Their conference in Washington should serve as a reminder to Congress that nothing has been done to protect the vast public domain which is going to ruin for want of care and supervision.

Last year a commission appointed by President Hoover recommended that the remaining surface rights to the public domain be transferred to the States. But inasmuch as the Government wishes to retain the national forests and the mineral rights to the public domain, the States are not interested in the proposal. They will not accept the responsibility of restoring the ranges and watersheds of the public domain that have deteriorated under Federal control unless the Government is also willing to give them the valuable mineral rights to this land. Consequently, the whole problem seems to have been dropped. At least nothing has been done about it.

The National Land Use Planning Committee and the National Advisory and Legislative Committee on Land Use advise immediate Federal regulation of grazing on the unreserved public domain to check overgrazing, erosion and serious damage to watersheds and irrigation districts. Large areas have been depleted until they are unfit for grazing or any other use. If this destruction of ranges is allowed to continue, it will have a serious effect upon the live stock industry. About 50 per cent of the sheep and 16 per cent of the cattle in the United States are raised in States whose area is largely public domain.

A bill by Representative Colton, providing for the protection and supervision of these lands, calls this matter to the attention of Congress. The preservation of 176,000,000 acres of land belonging to the people is at stake. Surely this is no subject for indifference on the part of Congress.

RETAIL PRICES.

Washington is a fairly average city among the larger centers of population in the United States in the matter of commodity prices. The Bureau of Labor has just issued a statement showing changes in retail charges in 51 cities throughout the country in comparison with the 100 base rate given for prices in 1913, as well as comparisons of monthly and yearly changes.

Figures for October 15 show that the index last month was 100.4, or only fourtenths of a point above that of 1913. This is a decrease in retail prices from October, 1931, of 15¾ per cent. For the first time in months, however, the October figure is an increase of one-tenth of 1 per cent over the previous month. The slightly overbalancing rise was confined to a comparatively few staples, such as eggs, beef, milk, vegetable lard, coffee and oranges, while a large list continued to show some decline in price.

There was great variation among cities as to the yearly decline in average retail prices. Cincinnati and Detroit are both above 22 per cent, while Denver and Norfolk show only 13 per cent, with San Francisco at the bottom with 11 per cent. Washington is bracketed with Baltimore, Cleveland, Memphis and Pittsburgh with lower retail prices from the 1931 level of 16 per cent. Since food purchases constitute a large proportion of the average family budget these lower retail prices have in some measure served to offset reduced incomes.

BIGGER AMERICANS

From the Boston Transcript.

It would be very interesting if we could know what was the average height of the class of 1642 at Harvard College, because in that case we might, in the year 1982, be able to compare the height of the 6-footers of the class of that year with the primordial Harvardites. For the records of fathers and sons at Harvard, as assembled in recent years in "New Types of Old Americans at Harvard," published at the university, show that if present tendencies continue, the men of the class of 1982, under 50 years' more of the sort of development now proceeding, will average more than 6 feet in height and over 160 pounds in weight. It is a matter of record, that is to say, that the American man, insofar as he is represented by the Harvard undergraduate, is growing taller and bigger.

This process, very plainly, is the result not only of improved nutrition and better nurture and care, but of athletic sports. Bones and muscles are built not merely by food but by judicious exercise. And whether or not our baseball fields and running tracks, like the cricket fields of Eton and Harrow, are supposed to breed victories on the field of battle, they undoubtedly do develop big and strong youths. Our young men grow with the chance to grow and become strong. Was it always so? Is the average young American taller and heavier than his Puritan forebears? Perhaps not. They were a vigorous, raw-boned race. With them, size may have been developed at the plow or with the ax. But a time came when the average college student was a pindling production. The pale cast of thought sicklied his stature as well as his complexion. From that condition the baseball ground and the athletic field have redeemed him. Indeed, they have put him at the head of the physical development of the American race.

So, at least, we may hope, yet only hope as yet, because we have no means of knowing whether or not the advent of the 6-foot Harvard man reveals a universal condition. It may represent merely the development of a favored section or element, enjoying special advantages. Yet there is reason to believe that better nutrition, better sanitation and the universality of athletic sports for the young, are telling favorably on the whole race. The average male American of 50 years hence may be a 6-footer. Whatever our intellectual stature may be, the American physical type seems destined to be tall. We do not know how the sons of Anak got to be giants, but they were a whole race of big fellows, and it must have taken an existence of out-of-door life and vigorous exercise to develop them. Yet in referring to the sons of Anak we are faced with a question which may affect our Harvard 6-footers. The sons of Anak were reputed to be dull in intellect, and, though their stature inspired fright, they were easily displaced at Hebron by the cleverer sons of Israel. It would be interesting, indeed, if the study of the "New Types of Americans at Harvard" could give us an accurate view of the intellectual stature of the class of 1982.

But He Can Afford That Big Car!

POST HASTE

Remarkable news from Paris: Three European nations propose to raise a rehabilitation fund without resort to Uncle Sam's bootstraps.

If Al Capone gets out on a mere technicality it will also exceed the statute of limitations on American patience.

They are not classed as backward nations, but how can the European states that borrowed over three billions after the armistice call that a war debt?

The three-cent stamp may take a licking from Congress because it didn't get the anticipated public licking.

Breweries and wineries hopefully prepare for modification and repeal, but meanwhile increasing nullification profits the bootlegger.

It is easy to make a miss-take about some of these flying girls who are out to break records and marital ties.

A lame-duck Congress can make a reputation by curing Uncle Sam's limp pocketbook.

Reports from Albany indicate that Gov. Roosevelt got up to get down to work sizing up the low down on war debts.

One must admire the restraint of John D., becoming thoroughly acclimated in Florida before he risks making a golf score that would match his years.

American farmers seem slow to learn who gets the bump from bumper crops.

Of course, if you wine bibbers are permitted five times the disputed content of beer you must agree to consume only 20 per cent as much.

If the American income has been cut in half, but with living expenses down 30 per cent and expenditure off another 20 per cent, we would seem to be about square, counting par value of stock now at 50.

The fate of the United States does not hang upon the payment of $125,000,000 on the war debts next month, and it is hard to believe it is as vital to the rest of the world as some would make out.

Six candidates for leader of the House have already said more than the retiring Speaker did during the whole campaign.

Hearing some pessimists makes one wonder why so many nations are striving to get a bigger whack at a nonexistent American market.

PAUL HUDSON.

WHEN THE MILL BURNS.

Ranging the past, the Providence Journal finds in the records of the Sprague, whose history is that of Rhode Island for many years, food for entertainment and instruction. William II inherited the mill on the Pocasset, and ran it with profit until, in 1813, it burned to the ground. His friends came to the front; the Knights, Governor Nehemiah and Robert, were among those quick in offers of help. He declined the proffered aid, saying:

"If a man falls down and is helped up by others, he can not walk alone afterward."

It is a saying to be borne in mind today; self-help has lost none of its virtue with the passage of years.

THE HONEYMOON WAR.

France and Italy are engaged in a trade war for the honeymoon business of the continent, and each country has made special travel rates for newly married couples, says the Spokane Spokesman-Review. If the competition gets keen enough, this country may be forced to redecorate Niagara Falls.

How Can It Be a Common Tree If No Other Bears Such Fruit?

By ROBERT QUILLEN

VALUES are understood only by means of comparison.

When you see a photograph of a giant tree, its size does not impress you unless the figure of a man or some other familiar object appears in the foreground to provide contrast.

You take the measure of modern men by comparing them with great men of old, and the famous men of other times seem real and human only as you find in them the qualities that distinguish men of today.

Have you ever tried, by means of comparison, to measure Jesus of Nazareth?

Try to imagine a young farmer, poor and unschooled, coming out of some remote region in the hills and proclaiming himself a Son of God.

Imagine him feeling capable of bearing all of the sins and sorrows of the world.

Imagine him as saying: "Come unto me, all ye that labor and are heavy laden, and I will give you rest."

Imagine him—this back-country peasant in the garb of a working man—offering peace of mind and heart to all who believe in him.

You can imagine a fraud doing these things. But can you imagine such a man today, so sure of himself, so wise and gentle and good, so obviously sane and sincere that his words will be believed and treasured for nineteen hundred years?

Can you imagine this humble one not only feeling capable of bearing the sorrows of all mankind but also by some strange alchemy of the spirit actually doing it, so that generations of sad and oppressed and broken-hearted people lay their burdens on him and feel their weight no more?

You can't do it. Your common sense tells you that no mortal man, such as you are, could do such things. Imagination refuses to picture the impossible.

Yet Jesus of Nazareth did these things. His words still live and none of their healing power is lost.

Was He more than other men? Read His words again and try to imagine a man of our day speaking them for the first time.

Men of our clay do not speak with such authority, no do their words give peace to spirits that are troubled and afraid.

(Copyright, 1932.)

WHAT IS TO COME?

Press Surmises as to Probable Developments in Politics as a Result of the Election.

Business After Elections.
Cincinnati Enquirer.

Business was delayed by the uncertainty preceding the presidential election. With that obstacle out of the way there has been a slight improvement, not only in the security markets, but in other respects. However, the upturn is slight. Uncertainty has succeeded uncertainty as business leaders wonder what new policies are to follow Gov. Roosevelt's inauguration and how those policies will affect them.

It is true that major policies will not take effect for some months and that the present administration is likely to move with caution during the interim period. But President Hoover has assured the country he will conduct a nonpartisan administration until March 4, pressing forward with the reconstruction program. And Gov. Roosevelt has indicated he intends to continue the sound measures already in operation to aid the recovery of business.

A Woman Cabinet Member.
St. Louis Post Dispatch.

Considering his fondness for breaking precedents, it would not be at all surprising if Gov. Roosevelt were the first President to appoint a woman to a Cabinet position. As a matter of fact, it is known that he is considering the appointment of Miss Frances Perkins, member of the New York State Industrial Commission, as Secretary of Labor.

Feudists Shake and Shoot.
Kansas City Times.

There is to be the usual "truce in politics" during the short session. Such "truces" are fairly familiar. Politicians meet each other, shake hands, talk diplomatically and politely and then suddenly draw pistols and begin shooting. After the wounded have been carried to the hospital each side gives out statements blaming the other, and everything is normal.

Jackass Wrench.
Cincinnati Enquirer.

A left-handed monkey wrench has been invented. This will enable the left-handed sons of wild jackasses to do their bit in wrecking the machinery during the next session of Congress.

Japan Looks to Roosevelt.
Minneapolis Journal.

Out of the American election the Japanese hope to get several things. They see the election of Gov. Roosevelt as meaning the end of the Stimson policy regarding Manchuria. They have had no word as to Roosevelt's views, but they do know that Secretary Stimson declared the United States would not recognize any agreements, situations or changes brought about by means contrary to the Nine Power Treaty and the Pact of Paris, the inference being that this meant Manchukuo. They believe Roosevelt will be more favorably disposed toward Japan than either Hoover or Stimson, although they also regard Hoover as a better friend than Stimson.

But they likewise hope Newton D. Baker will not have a hand in shaping American policy toward Japan. They recall that Baker was one of the leaders of the group that urged economic boycott of Japan, in reprisal for her course on the continent of Asia. Better a diplomatic frown than a goods boycott. And these Japanese even venture the hope that tariff revision will let more Japanese goods into the United States.

District Bird Sanctuary.
Minneapolis Journal.

The District of Columbia has recently been converted into a bird preserve. When Congress meets in December, however, there will be a lot of birds there suffering from game leg.

LETTERS TO THE EDITOR

Lawyer Suggests That Eighteenth Amendment Forbids Legalization of Beer.

To the Editor of The Post—Sir: There seems to be a very general assumption that the sale of beer may be immediately legalized merely by amendment of the Volstead act. Such a conclusion must, of course, rest upon the theory that beer is not an intoxicating beverage within the meaning of the eighteenth amendment.

The first and controlling rule to be observed in constructing law, including the Constitution, is that the intent of the law-maker shall be carried into effect. There can be no reasonable doubt that when the eighteenth amendment was proposed by Congress and ratified by the States the intent was to extend the prohibition to traffic in ordinary beer. Those interested in this question should read the decisions of the United States Supreme Court in Hamilton v. Kentucky Distilling, &c., Co., 251 U. S. 140; United States v. Standard Brewery, 251 U. S. 210, and Ruppert v. Caffey, 251 U. S. 264, particularly the notes accompanying the last-mentioned decision, in which Mr. Justice Brandeis sets out the provisions of the constitutions and statutes of numerous States bearing upon the subject of liquor control. See also language of the so-called war-time prohibition act of November 21, 1918, referring to "beer wine, or other intoxicating malt or vinous liquor." These references are by no means exhaustive.

There is also much current discussion as to the attitude of the President, should the legalization of beer be attempted by the present Congress. In the ordinary and proper course of business, the President would refer any proposed legislation on this subject to his Attorney General for opinion as to its constitutionality. Assuming that official to be competent and honest, there can be no doubt as to what his opinion would be; nor can there be any doubt regarding the duty of any President either present or future, who receives such an opinion.

OLD-FASHIONED LAWYER.

Dry Reader Sees a Long Way to Tipperary, but Promises to Be a Good Loser.

To the Editor of The Post—Sir: Some seem to forget that there is a United States Supreme Court that has as one of its habits the practice of setting aside legislation that is unconstitutional. Does any one believe that the drys will allow such legislation to go into effect without immediately appealing to the Supreme Court? Any attempt, therefore, to legalize liquor in spite of the eighteenth amendment is, of course, just so much folly.

Let them get their two-thirds majority in the House and their two-thirds majority in the Senate; then get it ratified by 36 States before they talk of slaking their thirst with legalized booze. Do it in a constitutional way and you will find the drys good losers, sportsmanlike in every respect.

Even then, it would merely close one more chapter in the fight on legalized liquor. The battle will go on as long as there is an America and a decent American citizen.

PAUL N. CASSERLY.

"Ghost Writing" Not a Modern Invention—Everybody Did It in Old Times.

To the Editor of The Post—Sir: A national magazine article of last month, entitled "The Ventriloquists of Washington," and intended to be very revealing, mentioned by name several prominent persons whom it charged with the practice of employing "ghost writers" in the preparation of their speeches or articles.

Writing by proxy is no modern idea. The term "ghost writer" may be new, the practice is an old and not a modern weakness.

For assurance on this point we may turn with a smile to the following quip written by the English poet, Thomas Moore over 100 years ago:

Among our neighbors, the French, in the good olden time
When nobility flourished, great barons and dukes
Often set up for authors in prose and in rhyme
But took not the trouble to write their own books.

Poor devils were found to do this for their betters,
And one day a Bishop, addressing a Blue,
Said: "Ma'am, have you read my new pastoral letters?"
To which the Blue answered, "No, Bishop. Have you?"

R. E. NEWELL.

Irwin, Pa.

JUST FOLKS

By EDGAR A. GUEST

THE ORDINARY FOLKS.

Just an ordinary man, eight and forty to the day,
With a pair of stout-legged children starting upward on life's way,
And the mother of them mending little garments when they fray.

Just an ordinary house on an ordinary street
Where a grocer and a druggist and a foundry foreman meet,
And the women folks are busy cooking meals for men to eat.

Just an ordinary yard filled with ordinary things,
A clump of shasta daisies and nasturtiums climbing strings,
A patch of grass to sprawl on, and a happy bird that sings!

Why these ordinary lines in this ordinary way
To the ordinary people we encounter every day?
Just because they stand to duty when some softer people stray.

(Copyright, 1932.)

HAPPENINGS IN WASHINGTON SOCIETY CIRCLES

Mrs. Hoover Receives Farm and Garden Women.

MRS. HOOVER RECEIVED the large group of enthusiastic women who are attending the meeting of the Women's National Farm and Garden Association, at the White House yesterday.

Immediately following the reception a luncheon was given in the Willard room of the Willard. Mrs. Henry Ford, the president of the organization, presided at this meeting. A discussion of the theme "Significant Teamwork for Farm and City Women" featured the meeting. Among the well-known women who are actively participating in the meetings and who attended the luncheon were Mrs. Charles D. Walcott, Mrs. Merritt O. Chance, Mrs. Cary Grayson, Mrs. Frederic Delano, Mrs. Wallace Radcliffe, Mrs. George U. Crocker, of Boston; Mrs. Howard Murdock, Mrs. Francis King and Miss Hilda Loines.

The Ambassador of Germany and Frau von Prittwitz und Gaffron will entertain at dinner this evening for the former Minister of Foreign Affairs of Germany, Dr. Julius Curtius, and Frau Curtius, who, with their son, Herr Claus Curtius, are spending a few days at the Mayflower. The Secretary of State and Mrs. Henry L. Stimson will be the ranking guests.

Today the Counselor of the Embassy and Frau Leitner, will entertain at luncheon in honor of the visitors.

Yesterday morning the ambassador presented Dr. Curtius to the President, and last evening the Ambassador and Frau von Prittwitz attended the dinner given by the American Association of University Women, at which Dr. Curtius made an address.

Dinner Is Given At British Embassy.

The Ambassador of Great Britain and Lady Lindsay entertained at dinner last evening at the Embassy, having as their guests the Minister of the Irish Free State and Mrs. Michael MacWhite, Mr. and Mrs. William Franklin Sands, the British Consul General in New York and Mrs. Gerald Campbell; Mrs. Chester Bolton, wife of Representative Bolton; Mr. and Mrs. J. Pierpont Moffat, Mr. Herschel V. Johnson, Mr. J. Williams, jr., Lady Elizabeth Lindsay; the First Secretary of the British Embassy and Mrs. Terence Shone, and Mr. Henry Villard.

Mr. and Mrs. Campbell and Mrs. Bolton have been guests for several days at the Embassy. Mr. and Mrs. Campbell will return to New York and Mrs. Bolton will return to Ohio today.

The Ambassador of Chile, Senor Don Miguel Cruchaga Tocornal, has canceled all social engagements because of illness.

Justice and Mrs. Harlan Fiske Stone will entertain at dinner this evening in their home in Wyoming avenue for Mr. Adolph Lewisohn, of New York. Mr. Adolph Lewisohn, Mrs. Samuel A. Lewisohn and Mrs. Arthur A. Lehmann, of New York City, are at the Willard for a few days' visit.

Mr. Lewisohn entertained a small dinner party in the crystal room of the Willard last evening. Among the guests were Mr. Justice and Mrs. Stone and Dr. Leo S. Rowe, director of the Pan-American Union.

The United States Ambassador to France and Mrs. Walter E. Edge, who arrived in Washington Wednesday, will be guests at the Mayflower until tomorrow. The Ambassador will then leave for a week's shooting in the South and Mrs. Edge will return to Ventnor, N. J. They expect to sail for Europe in about two weeks.

Senator and Mrs. W. Warren Barbour, who have been spending a short time at Little Moose Lake, N. Y., are at the Mayfair House, in New York, and will come to Washington shortly.

Mrs. Royal S. Copeland, wife of Senator Copeland, is passing a few days in Atlantic City before coming to Washington to join the senator at the Shoreham.

Senora de Sacasa Hostess at Luncheon.

Senora de Sacasa, wife of the President-elect of Nicaragua, entertained at luncheon at the Shoreham yesterday. Her guests were Senora de Recinos, wife of the Minister of Guatemala; Senora Dona de Zaldumbide, wife of the Minister of Ecuador; Senora Dona de Campos Ortiz, wife of the Charge d'Affaires of the Embassy of Mexico; Senora Dona de Chevalier, wife of the Secretary of the Legation of Panama; Senora Dona de Alfaro, wife of the former Minister of Panama; Miss Lilita Dawson and Mrs. Joseph Lewis.

Rear Admiral and Mrs. A. L. Parsons have taken an apartment at the Westchester, where they have been joined by their daughter, Miss Marie Claiborne Parsons, who has been visiting on Long Island. Their daughter, Mrs Ernest Brase, of Woodstock, N. Y., is also visiting them.

The First Secretary of the United States Embassy in Paris, Mr. William-

Your Favorite Gown or Wrap Copied
SEE
JEANNE
1929 K St. N.W. ME. 4545

Now Open!
CLUB MICHEL
Washington's Leading Nite Club
No. 1 Thomas Circle
Phone NAtional 2930

Debutante This Year

Underwood & Underwood.

MISS SUSAN ROGERS,
daughter of Mrs. Hamilton Fish, jr., wife of Representative Fish, who will be presented to society at a tea to be given by her mother tomorrow afternoon.

son Howell, arrived in New York yesterday on the Bremen.

The new Secretary of the Italian Embassy, Signor Andrea Ferrero, has arrived in Washington and is staying at the Mayflower. Signor Ferrero succeeds Nobile Andrea Carlo Soardi, who is at present in New York and who will sail November 26 for Rome, where he will report to the foreign office.

Mr. Emmanuel Monick, financial attache to the French Embassy, arrived in Washington yesterday from New York, where he spends the greater part of his time, and is at the Mayflower.

Viscount Astor arrived in New York yesterday on the Bremen to join Lady Astor, who is visiting relatives in Kentucky.

The Duchess Carafa d'Andria, of New York City, is making a brief visit at the Mayflower.

Mrs. Edward Douglas White, widow of Chief Justice White, has as her guest Miss Mary Brousseau, of New Orleans, niece of the late Chief Justice.

Mr. and Mrs. John A. Mathews, jr., of New York City, who have been on their wedding trip through the South, motored to Washington and are spending a few days at the Shoreham.

Mr. and Mrs. MacDonald Burleigh, of Los Angeles, have come to Washington for the winter and have taken an apartment at the Chastleton.

Mr. and Mrs. Herbert C. Lummis announced the engagement of their daughter, Miss Frances Murdoch Lummis to Mr. Louis Ackar, of Paris and Washington, at a dinner at the Shoreham Wednesday evening.

Mrs. Charlot Engaged To Robert W. Gallaway.

Of interest to Washington is the announcement of the engagement of Mrs. Grace Draper Charlot, daughter of Mr. and Mrs. Clare H. Draper, of Boston and Hopedale, Mass., to Mr. Robert Wright Gallaway, son of the late Mr. John M. Gallaway, and Mrs. Donald MacKay, of New York.

Mrs. Charlot is a granddaughter of the late Gen. William Draper, former United States Ambassador to Italy.

Mr. Gallaway is a well-known aviator, a lieutenant in the U. S. Marine Corps Reserve, and a graduate of the Evans School, in Tuscon, Ariz.

Miss Katherine Stark, daughter of Capt. and Mrs. Harold R. Stark, will entertain at the dinner dance at the Shoreham tomorrow evening. Her guests will number 30.

Mrs. Alicia du Pont Glendenning will leave today for New York to spend the week-end, and will return to her home on Massachusetts avenue Sunday evening.

Mrs. F. M. Duggan, of 6906 Connecticut avenue, Chevy Chase, who has been a guest at the Carlton for the past month, has left for Montreal, Canada.

Dr. and Mrs. John Donaldson entertained at dinner at the Shoreham last evening, their guests including Dr. Nuri Sabit, first secretary of the Turkish Embassy; Mrs. Cloyd H. Marvin and Mr. Rudjhan Sapahi.

Mrs. Henry Alvah Strong has returned to Washington from a visit to her home in Rochester, N. Y., and has reopened her apartment at the Mayflower.

Mrs. McConihe Entertains For Miss Marion Shouse.

Mrs. Malcolm S. McConihe entertained at luncheon yesterday in honor of Miss Marion Shouse, debutante daughter of Mrs. Marion Edward Shouse. The other guests were Miss Julia Matheson, Miss Frances Simonds, Miss Louise Tittmann, Miss Ruth Tuckerman, Miss Gertrude Faust, Miss Oara Anne Gault, Miss Margaret McGinley, Miss Helen Manley, Miss Elizabeth Walker, Miss Priscilla Watson, Miss Catherine Du Bois, Miss Dorothy Smith and Miss Anne Daingerfield.

Miss Caroline Schulz, daughter of the commandant at Fort Humphreys, Col. Edward H. Schulz, and Mrs. Schulz, and Miss Fanella Castanedo, daughter of Mrs. Luis Wahl, will be joint hostesses at the breakfast to be given in honor of Miss Florence Harris and Miss Jean Kingman on Thanksgiving morning at Fort Humphreys.

Mr. and Mrs. Charles Astor Bristed have arrived in New York from their home in Lenox, Mass., to spend several weeks before sailing to spend the winter in Rome. Mrs. Bristed was, before her marriage last July, Mrs. Clementina Hill Kendrick, of Washington.

Mrs. Richard Fay Jackson and her daughter, Miss Carolyn Jackson, have returned to their home in Chevy Chase after spending a short time in Boston.

Judge and Mrs. William S. Kenyon, of Fort Dodge, Iowa, are at the Mayflower. The former will leave Washington very soon to take up his duties with the Eighth United States Circuit Court of Appeals in St. Louis and Mrs. Kenyon will join him there in two or three weeks' time instead of remaining here for the winter as heretofore.

Mr. and Mrs. James P. Baxter have issued invitations for a tea to be given on Sunday afternoon at 4:30 o'clock in honor of Mlle. Nella Veverka, daughter of the Minister of Czechoslovakia and Mme. Veverka. The tea will be given at the Roosevelt.

Mr. and Mrs. Edward Bruce, of California, who spent last winter in Washington at the Mayflower, have returned to the hotel after spending the summer and early autumn in New England.

Dr. and Mrs. David O. Bowman will entertain at dinner this evening at the Army and Navy Country Club and later will take their guests to the first of the series of dances to be given in the sail loft of the Navy Yard.

Lieut. and Mrs. Joseph F. Haskell, of Fort Riley, Kans., are receiving congratulations on the birth of a son. Lieut. Haskell is the son of Maj. Gen. William N. Haskell, commander of the New York National Guard. The child will be named William N. Haskell 4th.

Mrs. Harry Otis Gerley, of Detroit, is a guest at the Willard, where she will be until after Thanksgiving.

Mr. and Mrs. Carl Joelissen, of New York, will spend the winter in Washington, and have taken an apartment at the Mayflower.

Mr. and Mrs. Frank Clark, of Miami, Fla., have returned to the Hotel Powhatan for a visit.

Mrs. Conradis to Entertain For Denver Visitor.

Mrs. Albert Earle Conradis will entertain at a bridge tea at her home, 4550 Connecticut avenue, today, in honor of Miss Mary Barkalow, of Denver, the house guest of Miss Sidney Thompson.

Among those to be present are Miss Sidney Thompson, Miss Marion Dunlop, Miss Frances Brooks, Miss Anne Park, Miss Lucille Elliott and Miss Elizabeth Pierce.

Mrs. Samuel Herrick, Mrs. James T. Newton, Mrs. Frank Bright, Mrs. Joseph E. Davies, Mrs. Claude Porter, Mrs. Huston Thompson, Mrs. Robert Lansing, Mrs. John Allan Dougherty, Mrs. George M. Eckels and Mrs. Moncure Berg will be among those assisting at a membership tea tomorrow from 4 to 6 o'clock, at the Woman's National Democratic Club.

Veterans Night Dinner Tomorrow at Shoreham.

The annual Veterans Night dinner, in honor of Union Veterans of the Civil War, given this year at the Shoreham Hotel tomorrow evening, will be attended by a notable group of the old soldiers.

The following veterans have already accepted invitations: Department Commander W. P. Dorsey, Maj. Gen. John L. Clem, Gen. John R. King, of Baltimore; John Middleton, John T. Ryan, John M. Kline, T. E. Trazzarre, E. D. Godfrey, Alfred M. Lathrop, John Joy Edson, Frank J. Young, George T. Leech, of Baltimore; Fred Mixer, Oliver M. Ong, J. H. Shepherd, Newton Charles, Hosea B. Moulton, H. T. Dunbar, E. W. Weaver, Henry A. Johnson, Convis Parker, G. M. Husted, Charles V. Petteys and William Doherty.

The dinner is sponsored by Lincoln Camp, No. 2, Sons of Union Veterans, with arrangements in charge of a committee headed by James W. Lyons. Some 60 to 75 Sons and Daughters of Union Veterans and their friends are planning to attend.

There will be an informal at home at the headquarters of the League of Republican Women at the National Capital Republican Club, Sixteenth street and Scott Circle, this afternoon. Mrs. Samuel Prescott, first vice president, will preside at the tea table, assisted by Mrs. Hugh M. Adams, Miss Etta H. Austin, Mrs. Charles Alger, Mrs. Walter H. Allen, Mrs. E. Smead Alvord, Mrs. Katherine Alvord, Mrs. Henry Albers, Mrs. Estelle Douglas and Mrs. H. M. Roberts.

This is the first of a series of informal teas, to be given Friday afternoons during the winter, the different vice presidents of the club presiding at the tea table. Mrs. Warren J. Haines is chairman of hostesses.

On Friday evening, December 2, the All States Officers Society, Mr. W. E. Hoffheins, president, will hold the first dance of the season at the Shoreham Hotel.

Mr. Edward J. Lang, president of the Connecticut Society, who has charge of the music for that occasion, promises another of those delightful evenings which has made this organization so popular.

Members of Congress, who are back in the city for the session beginning on the following Monday, will be invited to attend and will be given an opportunity to greet their fellow citizens from the several States who will be present.

Council Plans Dinner For Miss Bunand-Sevastos.

The Young Women's Council of the National Woman's Party will give a dinner at Alva Belmont House on Monday evening in honor of Mlle. Fanny Bunand-Sevastos, executive secretary of the Inter-American Commission of Women, and Miss Ruth Taunton, headquarters secretary of the Woman's Party. Miss Taunton will speak concerning her work in southern California in organizing groups of young women to sponsor the "equal rights amendment." Miss Mabel Van Dyke, chairman of the council, will preside.

The District Sunshine and Community Society will hold its annual card party at the Shoreham today at 2 o'clock. The president, Mrs. Ernest Gude, and general chairman of arrangement, Mrs. Jefferson Davis, announce the following hostesses for the event:

Mrs. Ella S. Knight, Mrs. Edgar B. Meritt, Mrs. Giles Scott Rafter, Mrs. Paul Christian, Mrs. A. Roger Tracey, Mrs. William F. Gude, Mrs. Frederick Greve, Mrs. Susie Curtis, Mrs. Adolph Volk, Mrs. Neal Hughs, Mrs. Ivan Riley, Mrs. Ross Snyder, Mrs. Ernest Gude, Mrs. Edward Stevens, Mrs. William W. Taylor, Mrs. E. M. Gustafson, Mrs. Harry Austin, Mrs. Charles Bair, Mrs. William Beahm, Mrs. Parker Cook, Mrs. Worthington Bean, Mrs. E. M. Fairless, Mrs. Charles W. Floyd, Mrs. Nettie Graham, Mrs. R. Claude Wright, Mrs. George D. Leizure, Mrs. Frank B. Littell, Mrs. John Morrey, Mrs. Catharina Loffler, Mrs. George Rose, jr., Mrs. Harvey Hutchings, Mrs. Maurice A. Emerson, Mrs. Salvatore Desio, jr., Mrs. James Underwood, Mrs. William W. Scott, Mrs. E. M. Senton, Mrs. Suzanne Rauscher, Mrs. Agnes Burch, Mrs. Jefferson Davis, Mrs. Edwin Reid, Mrs. Alexander P. Heron, Mrs. W. H. Wahly, Mrs. William Minnix, Mrs. Benjamin Emerson, Mrs. Edwin Detwiler, Mrs. J. Ward Mankin, Mrs. Ephraim Morgan and Mrs. Robert Lyons.

Miss Marianna Trowbridge, Miss Doris Huntsberry and Miss Betty Lou Trowbridge will assist in the distribution of candy to the guests.

The ticket committee includes Mrs. Jefferson Davis, Mrs. Lewis E. Ryan, Mrs. James Underwood, Mrs. Harry Austin and Mrs. Worthington R. Bean.

Tonight in the main ballroom of the Shoreham Hotel the Georgia State Society of Washington will have its November formal dance and card party. Mr. William Miller is chairman of the floor committee.

During intermission very attractive entertainment will be furnished by the Phil Hayden Studio. Those participating on the program include Mary Eller, Leon and Cody O'Neill, Betty Johnston, George Grisso and Margaret Scott.

Hoover Asked to Keep Wales in U. S. Service

Despite the operation of the economy act, providing compulsory retirement for age of veteran employes, President Hoover has been asked to extend the service of Commissioner George R. Wales, of the Civil Service Commission, who otherwise must retire at the end of this month.

President Hoover is empowered to waive retirement of any employe, where it can be done in the public interest. Commissioner Wales will be 70 next Tuesday and, lacking action by the President, must retire November 30. He has passed a lifetime in the Government service. He was appointed a Republican member of the commission by President Wilson in 1919.

Village Where Lincoln Clerked Being Revived

Old Salem, Ill., Nov. 17 (A.P.)—The frontier village of New Salem, where Abraham Lincoln became a clerk in Offut's store 101 years ago, was reborn today.

Dedicating the corner stone of the first of 25 log buildings, Illinois officials started the restoration of the deserted town, renamed Old Salem, which started the emancipator on his political career. It was exactly 101 years ago today that "Abe" Lincoln first rested his long legs at the Rutledge Tavern.

ROSSDHU
CASTLE CLUB
OFFICERS
are happy to announce to members and friends
PETER SCHMIDT
over eight years Maitre d'Hotel of Congressional Country Club... is now Manager of Club Rossdhu.
Sat. Dinner and Supper Dances
Starting Sat. Nov. 19th
For Reservations Phone Wis. 3779
How to Reach Rossdhu Castle:
Drive out Conn. Ave. to Bradley Lane; turn right two blocks; then left on Brookville Road ¼ mile to Rossdhu

Col. MacNider Departs From Post at Ottawa

Ottawa, Nov. 17 (A.P.).—Col. Hanford MacNider, United States minister to Canada, presented his letter of recall to the governor general today. Premier Bennett also was there to bid him good-by.

Col. MacNider has served since August, 1930. His resignation was announced two months ago. Until a successor is appointed the charge d'affaires will be in charge of the legation.

Ian Keith Files in Bankruptcy.

New York, Nov. 17 (A.P.).—A voluntary petition in bankruptcy was filed today for Ian Keith, motion picture actor and former husband of Blanche Yurka, in the Federal court.

Since 1892
POTTHAST
One true Antiques of Tomorrow
40 Years
Making Authentic Period Antique Reproductions.
1741-43 Connecticut Ave.

Delivered promptly packed in dry ice, water ice if desired
Stohlman's INC. $1 Qt.
Ice Cream
Pure—Rich—Delicious
A Treat for the Entire Family
1254 Wisconsin Ave. ◆ WEST 0063

CONTINUATION
of the
AUCTION SALE
TODAY and TONIGHT
The Capital Art Galleries and Auction Rooms
724 13th ST. N. W. WASHINGTON, D. C.
Will sell by PUBLIC AUCTION, absolutely without limit or reserve, commencing at 1:30 and 8:30 P. M., the important collectors' pieces of GENUINE ROCK CRYSTALS, ENAMELS AND A MAGNIFICENT AND ANCIENT GOLD AND SILVER RELIQUARY STUDDED WITH 16 EMERALDS AND 17 PEARLS FROM THE IMPERIAL HAPSBURG, and remaining acquisitions from the estates of:
The Hon. Perry and Mrs. Belmont.
The Charles W. Gould Collection.
Mrs. Katherine Clemmons Gould.
The Morosini Estate.
AND THE GEORGE A. HEARN COLLECTION OF IVORIES
Also the balance of gold plate, Georgian silver and objects of art (MOROSINI). Remaining rugs, paintings, furniture, Sevres porcelains, tapestries, etc.
DEALERS AND PRIVATE BUYERS INVITED
PHIL DIAMOND, Auctioneer

We have these famous "Wear-Ever" ALUMINUM ROASTERS
Get yours today

$3.45 Size to hold a 6 lb. turkey
$4.45 Size to hold a 10 lb. turkey
$5.45 Size to hold a 14 lb. turkey
Scores of other cooking utensils and home utilities will be suggested by your visit to our Housewares Dept.
DULIN & MARTIN
Connecticut Ave. and L

WOODWARD & LOTHROP
10TH 11TH F AND G STREETS
As meaningful as "Sterling"
Roseville Pottery
"Roseville," in pottery, means originality and beauty expressed in permanent forms that will be a continual delight to the possessor. The new Roseville creations seem to take their inspiration from Gothic arches and autumnal colorings. For yourself, and for gifts, we particularly note—
Handled Bowl, $3
Large Jardiniere, $5
Tall, Urn-Shaped Vase, $6.95
Jardinere-Bowl, $5
POTTERY, FIFTH FLOOR
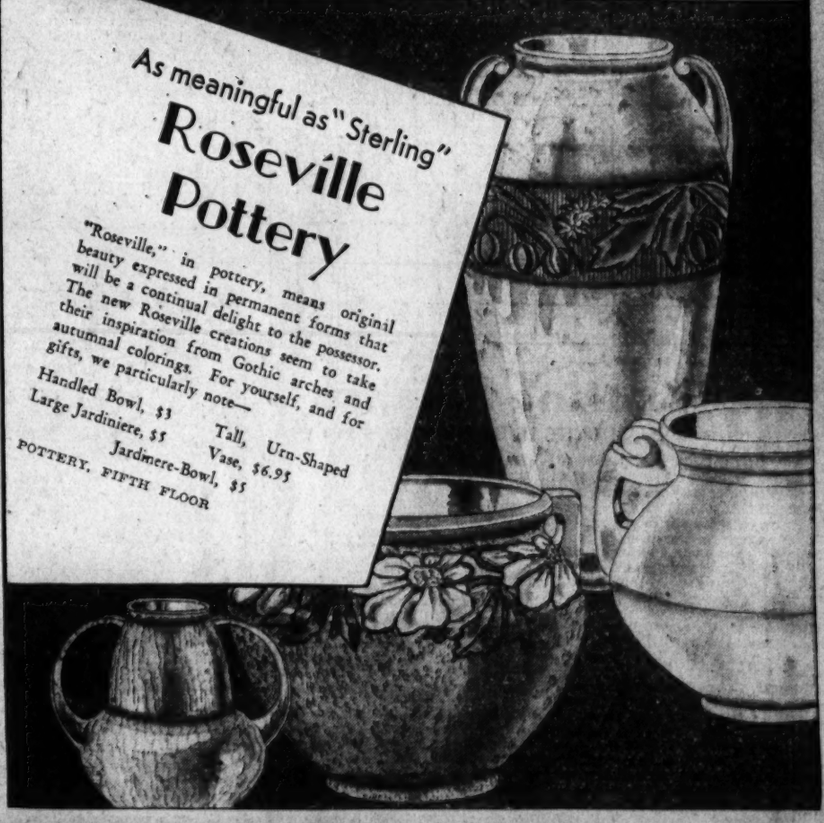

An astonishing Offer!

3 PORTRAITS by UNDERWOOD & UNDERWOOD for $10
A GREAT painting was once just a piece of canvas—'til genius wielded the brush!
A photograph is simply a piece of paper *plus* what's put on it.
So "three for $10" isn't exciting 'til you hear that Underwood & Underwood camera artists will make the portrait! And large ones! Size 7x9 inches.
Other Underwood & Underwood portraits from $15 to $200 a dozen.
Get on the 'phone right away and arrange for a sitting—it's DIstrict 4488.
UNDERWOOD & UNDERWOOD
1230 Connecticut Avenue

Daily Cross-Word Puzzle

ACROSS.

1 Mean, vulgar fellows
5 A fragment of cloth
8 Existing generally
12 A solo part in an opera
13 A king of Judah
14 So be it
15 Dry, powdery particles of earth
16 Divested of clothing
18 A mischievous child
19 Surly, ill-bred fellow
20 Belonging to that thing
21 A period of time
23 To incline
25 Foreknows
28 Unoccupied
32 Things inserted
33 Greasier
35 Require
36 Kinder
38 Woolen thread
40 A lyric poem
41 An aeriform fluid
44 Leaf of a corolla
46 A head covering
49 Outlasts
51 A volcano in N. E. Sicily
52 A city in Pennsylvania
53 A Japanese porgy
54 Parcels of land
55 A variety of chalcedony
56 A mineral spring
57 Vex

DOWN.

1 A Mohammedan judge
2 Genus of plants which yield farina and starch
3 To scatter
4 Perched
5 Reckless
6 Shrewd
7 A body of troops in a fort
8 Knock
9 A body of Kaffir warriors
10 Part of the body (plural)
11 Finishes
17 Sick
19 Throw
22 Abounding in bamboo-like grasses
24 Covered with a roofing material
25 An organ of motion in a fish
26 An
27 Exacts by way of a levy
29 A manager
30 A Confederate general
31 To mistake
34 An image
37 Ensnare
39 Imitate
41 Departs
42 An invisible emanation
43 Move about
45 The largest continent
47 To put up stake (poker)
48 Gone by
50 To marry
51 A fairy

YESTERDAY'S ANSWER.

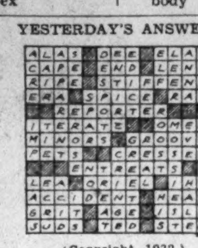

(Copyright, 1932.)

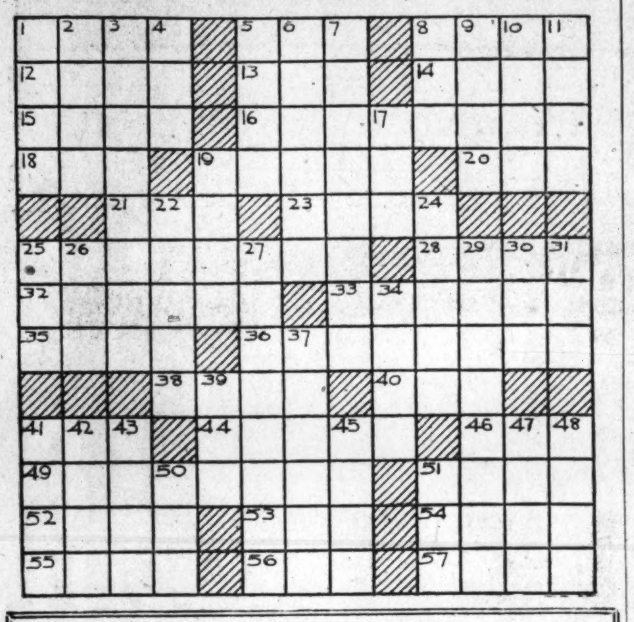

Radio Dial Flashes

By ROBERT D. HEINL

"HOLLYWOOD" McCOSKER, of Station WOR, Newark, just elected president of the National Association of Broadcasters, would be an ornament to any industry. The broadcasters are to be congratulated upon their choice. A typical debonair Broadway figure, he looks as if he had just stepped from a motion picture screen, which may account for the "Hollywood."

McCosker always seems to be seeking a chance to go out of his way to accommodate some one. And he radiates energy.

Through McCosker's foresight and ability, WOR occupies front rank among the New York City stations. Although WOR'S transmitter is located in New Jersey, the studios are on Broadway. The situations of WOR, divided between New York and New Jersey, and Station WJSV, divided between Washington and Virginia, are much the same.

WOR is one of the leading independent stations in the United States and stands so high with the Federal Radio Commission that it was recently granted an increase in power to 50,000 watts, the maximum allowance.

THE lecture of Dr. Fulton J. Sheen, who is frequently heard on the national Catholic Hour broadcasts, will be held in Gaston Hall, Georgetown University, at 8:30 o'clock tonight, instead of last night as stated in this column yesterday.

Dr. Sheen will have a new subject, "Pageantry of the Skies," and the address will be for the benefit of St. Gertrude's School in Brookland.

It will not be broadcast.

Josef Hofmann, world-famous concert pianist, will be the soloist featured with the Philadelphia Orchestra, under the direction of Leopold Stokowski, during the broadcast this afternoon (WJSV, 2:30-4:00 o'clock). The program follows:

Eight Russian folk songs (Liadow)—Religious Chant, Christmas Carol, Plaintive Melody, Jesting Song, Legend of the Birds, Cradle Song, Round Dance and Village Dance Song.

Piano Concerto in D Minor (Rubinstein), Josef Hofmann.

Scheherazade (Rimsky-Korsakoff).

Will Osborne, youthful radio star, who is playing at Loew's Fox, will be 27 years old November 25. He has three more broadcast programs to play before he will be able to celebrate his 3,000th performance on the air since his first one over WMCA in 1925.

As he plays for the annual University of Pennsylvania junior prom on his birthday, it may be arranged for him to broadcast his 3,000th program from the dance.

The future of New England railroads and the great St. Lawrence waterway to the sea, two vital problems in the economic rehabilitation of the entire northeastern section of the United States, will engage the attention of more than 500 leaders of business, industry and commerce, meeting at the second session of the eighth annual conference of the New England Council, to be broadcast (WRC, 1:45 o'clock) this afternoon.

The annual banquet of the Academy of Motion Picture Arts and Sciences, at which awards are made for achievement in various branches of the industry, will be broadcast over WRC at 12:30 a. m. from the Fiesta Room of the Ambassador Hotel in Los Angeles.

Conrad Nagel will act as master of ceremonies at the gathering, and Lionel Barrymore will present the awards, which are given in the following classifications: Technical and scientific art director, cameraman, sound engineer, writer, director, actor and actress.

Beer and the war debts, the two issues now uppermost in the public mind, will be the subject of news dramatizations to be heard on the "March of Time" over WJSV at 8:30 o'clock tonight.

COACH LOU LITTLE, of the Columbia University football team, will be interviewed by Christy Walsh during the All-America Football Show, to be broadcast over WJSV at 9 o'clock tonight.

More than 300 children have been invited to attend the Thanksgiving party which Aunt Sue and Polly, heard over WRC every day, are giving at the National Press Club Auditorium tomorrow morning.

"The House With Nobody In It," a poem by Joyce Kilmer, author of "Trees," offered in a musical setting for the first time, will be the feature of the Cities Service concert tonight (WRC, 8 o'clock). Jessica Dragonette will be heard in several selections, including the Habanera from "Carmen" and "Sweethearts."

A radio dramatization of "The Conquerors," adapted from Howard Estabrook's story, will be heard over the WJZ network at 10:15 o'clock tonight. The RKO picture will open on Broadway tonight. It stars Richard Dix and Ann Harding.

AL JOLSON will go on the air for his first network series when the Chevrolet program has its premiere tonight (WRC, 10 o'clock). Jolson will be supported by an orchestra under the direction of Louis Silvers.

Morton Downey has been resigned by the Columbia Broadcasting System under its exclusive management for another long period of time.

A TIPSTER for a Broadway columnist met with sudden death. Eddie Cantor described the tragedy as "the killing of the goof that relayed the golden gag."

Today's Happenings

Meeting—Women's National Farm and Garden Association, Willard, 9 a. m.

Luncheon—Community Chest, Willard, 12:15 p. m.

Meeting—Metropolitan Life Insurance Co., Willard, 9:30 a. m.

Luncheon—Advertising Club, Raleigh, 12:30 p. m.

Card party—St. Matthew's Church, Mayflower, 8 p. m.

Meeting—American Truck Association, Mayflower, 10 a. m.

Dinner—Theta Alpha Chi, Mayflower, 7:30 p. m.

Luncheon—United States Society, Mayflower, 7:30 p. m.

Meeting—National Association of State Universities, Mayflower, all day.

Card party—District Sunshine and Community Society, Shoreham, 2 p. m.

Dance—Georgia State Society, Shoreham, 9 p. m.

Luncheon—Phi Delta Phi, University Club, 1 p. m.

Luncheon—Massachusetts Institute of Technology, University Club, 12:30 p. m.

Luncheon—Round Table, University Club, 12:30 p. m.

Meeting—Brown Club, University Club, 8 p. m.

Coal Trestle Blown Up.

Wilder, Tenn., Nov. 17 (A.P.).—A Tennessee Central Railway trestle between Wilder and Crawford, both coal mining villages, was blown up last night, another episode in a series of strike disorders in this section.

DICK TRACY—Cleared

Baby Mine

MINUTE MOVIES

(All rights protected by the George Matthew Adams Service. Trade Mark Registered U. S. Patent Office.)

By Ed Wheelan

THE GUMPS

Follow the Gumps in the Colored Comic Section of The Sunday Post

O, Joy! O, Joy!

GASOLINE ALLEY

Don't miss this feature in colors in The Sunday Post.

Lease Renewed

WINNIE WINKLE, THE BREADWINNER

See the Winkle Family in colors in The Sunday Post.

Clothes Make the Business Man

$3,000,000 Brewery Raid Declared Illegal

New York, Nov. 17 (A.P.).—Seizure of beer and equipment in a raid on the $3,000,000 Phoenix Brewery by prohibition agents in May, 1931, was declared illegal today by Special Master Garett W. Cotter.

BAND CONCERT.

U. S. MARINE BAND ORCHESTRA.
Auditorium, Marine Barracks. 3 P. M.

Overture, "Joan of Arc" .... (Verdi)
Characteristic, "Down South" (Myddleton)
Clarinet solo, "Polacca—Gentile di Cuore" from "Il Guarany" .... (Gomes)
Musician Emil Rada.
(a) "Volga Boatman" ... (Arr. Glazounow)
(b) "Peasant's Chorus" from "Prince Igor" .... (Borodin)
"Praeludium" .... (Jarnefelt)
String quartet, "Drink to Me Only With Thine Eyes," especially arranged for the Flonzaley Quartet by Ponchon.
Herman Hoffman, first violin; Ralph Bucca, second violin; Frank Scalzetti, viola; John Auer, 'cello.
Grand march, "Tannhauser" .... (Wagner)
Marines' hymn, "The Halls of Montezuma"
"The Star-Spangled Banner."

LIST OF RADIO PROGRAMS ON THE ETHER WAVES TODAY

WJSV—Columbia Broadcasting Co.
(205.4 Meters, 1,460 Kilocycles.)

7:00 a. m.—Elder Michaux's Radio Revival.
8:00 a. m.—Salon Musicale.
8:30 a. m.—Rhythm Kings.
8:45 a. m.—Keeping Up With the Times.
9:00 a. m.—Reis and Dunn.
9:15 a. m.—Morning Moods.
9:30 a. m.—Tony Wons.
9:45 a. m.—Merrymakers.
10:15 a. m.—Frank Crumit and Julia Sanderson.
10:45 a. m.—Melody Parade.
11:00 a. m.—Magic Piano Twins.
11:15 a. m.—Captivators.
11:30 a. m.—Cooking School.
11:45 a. m.—Ben Alley, tenor.
12:00 (noon)—Tamara Dimitri, concert pianist.
12:15 p. m.—H. B. Derr.
12:30 p. m.—Washingtonian's Luncheon.
1:15 p. m.—George Hall Orchestra.
2:00 p. m.—American School of the Air.
2:30 p. m.—Philadelphia Orchestra, Leopold Stokowski, conductor.
4:00 p. m.—Grab Bag.
4:30 p. m.—U. S. Army Band.
5:00 p. m.—Studio Feature.
5:15 p. m.—Today and Yesterday.
5:30 p. m.—Skippy.
5:45 p. m.—Lone Wolf Tribe.
6:00 p. m.—Irene Beasley.
6:15 p. m.—On the Air Tonight.
6:20 p. m.—Harold Stern Orchestra.
6:30 p. m.—Eddie Dooley's Football Dope.
6:45 p. m.—Howard Lanin's Orchestra.
7:00 p. m.—Myrt and Marge.
7:15 p. m.—Keeping Up With Events.
7:30 p. m.—Three X Sisters.
7:45 p. m.—William Hall.
8:00 p. m.—Edwin C. Hill, "The Human Side of the News."
8:15 p. m.—Singin' Sam.
8:30 p. m.—March of Time.
9:00 p. m.—All-America Football Show.
9:30 p. m.—To the Ladies.
10:00 p. m.—Music That Satisfies, Street Singer.
10:15 p. m.—Easy Aces.
10:30 p. m.—Review of the Troops.
10:45 p. m.—Col. Stoopnagle and Budd.
11:00 p. m.—Howard Barlow Symphony Orchestra.
11:30 p. m.—Globe Trotter.
11:45 p. m.—Guy Lombardo's Canadians.
12:00 (midnight)—Ozzie Nelson Orchestra.
12:30 a. m.—Bernie Cummins Orchestra.
12:45 a. m.—Hal Kemp Orchestra.

WRC—National Broadcasting Co.
(316 Meters, 950 Kilocycles.)

6:45 a. m.—Exercises.
8:00 a. m.—Gene and Glenn.
8:15 a. m.—Morning Varieties.
8:30 a. m.—Cheerio.
9:00 a. m.—Morning Glee Club.
9:15 a. m.—Anne Hard, "Current Events."
9:30 a. m.—Flying Fingers.
9:45 a. m.—Banjoleers.
10:00 a. m.—Melodie.
10:15 a. m.—Breen and DeRose.
10:30 a. m.—The Strolling Fiddler.
10:45 a. m.—Betty Crocker.
11:00 a. m.—N. B. C. Music Appreciation Hour, direction Walter Damrosch.
12:00 (noon)—Wilna Rice.
12:15 p. m.—Leo O'Rourke, tenor.
12:30 p. m.—Hessick Correct Time.
12:31 p. m.—National Farm and Home Hour.
1:30 p. m.—Palais d'Or Orchestra.
1:45 p. m.—Eighth New England Conference. Subject, "The St. Lawrence Waterway Development Project." Speakers, John J. Pelley, Henry I. Harriman and Henry F. Merrill.
3:00 p. m.—Concert by the U. S. Marine Band.
4:00 p. m.—"May We Present?"
4:15 p. m.—Rice String Quartet.
4:45 p. m.—Lady Next Door.
5:00 p. m.—Santa Claus Broadcasting from Palais Royal Toyland.
5:15 p. m.—Aunt Sue and Polly.
5:30 p. m.—Flying Family.
5:45 p. m.—Manhattan Program.
6:00 p. m.—Community Chest Talk.
6:05 p. m.—Waldorf Astoria Orchestra.
6:15 p. m.—Colonial Weather Forecast.
6:16 p. m.—Waldorf Astoria Orchestra, continued.
6:25 p. m.—Grosner.
6:30 p. m.—Auth's Ensemble.
6:45 p. m.—G. E. Circle.
7:00 p. m.—Amos 'n' Andy.
7:15 p. m.—Wakefield Songbirds.

Turn Your Dial to
WAKEFIELD SONG BIRDS
The Best Thing on the Air!
Presented by Washington's Own
WAKEFIELD DAIRY

7:30 p. m.—Jones and Hare.
7:45 p. m.—Goldbergs.
8:00 p. m.—Cities Service Orchestra, the Cavaliers and Jessica Dragonette, soprano.
9:00 p. m.—Clicquot Club.
9:30 p. m.—Pond's Dance Orchestra.
10:00 p. m.—Big Six of the Air, with Al Jolson.
10:30 p. m.—"The Elgin Adventurers' Club." Floyd Gibbons.
10:45 p. m.—Lanny Ross, tenor.
11:00 p. m.—Last-Minute News.
11:02 p. m.—Wardman Park Dance Orchestra.
11:30 p. m.—Herb Gordon's Orchestra.
12:00 (midnight)—Ralph Kirbery.
12:05 a. m.—Don Bestor's Orchestra.
12:30-1:30 a. m.—Annual Banquet of Academy of Motion-Picture Arts and Sciences. Conrad Nagel, master of ceremonies.

WOL—American Broadcasting Co.
(229 Meters, 1,310 Kilocycles.)

7:00 a. m.—Musical Clock.
10:00 a. m.—Revelers.
10:15 a. m.—Accordion Melodies.
10:30 a. m.—Light Opera Selections.
11:00 a. m.—Beauty Hints, Bertha Parker.
11:05 a. m.—Wayne King's Music.
11:30 a. m.—Along Theater Row.
12:00 (noon)—Costumers.
12:30 p. m.—Luncheon Concert.
1:00 p. m.—Advertising Club Luncheon.
1:30 p. m.—"Hominy Not Harmony."

HOMINY . . . NOT HARMONY!
A half hour of comedy—mix-ups—fun and song. Be sure and tune in!
With JOSEPH BRUNO
"The Neapolitan Troubadour"
BREWER-SNYDER CO., Inc.
Makers of "PURITEE HOMINY"

2:00 p. m.—WOL Cooking School.
4:00 p. m.—Salon Musicale.
4:15 p. m.—National Hawaiians.
4:30 p. m.—Wentworth Studio Program.
4:45 p. m.—Once Upon a Time.
5:00 p. m.—Something for Every One.
5:30 p. m.—Margaret Gilligan.
5:45 p. m.—Freddie and Joe.
6:00 p. m.—Bunco Bankers.
6:15 p. m.—Question and Answer Man.
6:30 p. m.—Lustine-Nicholson Quartet.
6:45 p. m.—Emil Simon, cellist.
7:00 p. m.—Dinner Concert.
7:15 p. m.—Community Chest Speaker.
7:20 p. m.—News Spotlight.
7:30 p. m.—Today in Sports.
7:45 p. m.—Charley Mayer.
7:55 p. m.—Catholic University vs. Duquesne.

WMAL—Washington Radio Forum.
(475.9 Meters, 630 Kilocycles.)

8:00 a. m.—Rialto Reveille.
8:15 a. m.—Morning Devotions, First Congregational Church, Rev. A. A. Stockdale, pastor.
8:30 a. m.—Johnny Salb.
8:45 a. m.—Broadway Echoes.
9:00 a. m.—Opening the Morning's Mail.
9:30 a. m.—High Spots.
9:45 a. m.—Sophocles Papas, guitarist.
10:00 a. m.—Announcement.

THE SECRET OF 17
Ice Cream Dealers Free Auto Contest
Learn How to Get a Rockne Coach Free

10:01 a. m.—Musical Varieties.
10:15 a. m.—Musical Skit.
10:30 a. m.—Mirth Quakers.
10:45 a. m.—School of Cookery.
11:00 a. m.—Among the Women of Washington, Mrs. Josephine Junkin Doggett.
11:15 a. m.—James E. Lee, tenor.
11:30 a. m.—Robert Ruckman, organist.
12:00 (noon)—Tommy Myles Orchestra.
12:30 p. m.—Lotus Orchestra.
1:15 p. m.—"New Art," Emily Stowe.
1:30 p. m.—This and That.
1:45 p. m.—Myra Marshall, soprano.
2:00 p. m.—Cuban Masqueraders.
2:30 p. m.—Cafe Accordionist.
2:45 p. m.—Helen Edgar Lancaster, contralto.
3:00 p. m.—Salon Orchestra.
3:30 p. m.—Charlotte M. Pomeroy, dramatic soprano.
3:45 p. m.—Norman Brokenshire's Hawaiians.
4:00 p. m.—Nan Murray Daugherty, soprano.
4:15 p. m.—Afternoon Frolickers.
4:45 p. m.—Carolyn Schoenthal, soprano.
5:00 p. m.—Unicle Sam's Naturalists.
5:10 p. m.—In a Song Shop.
5:30 p. m.—Crazy Capers.
5:45 p. m.—News Flashes.
6:00 p. m.—Les Colvin Orchestra.
6:30 p. m.—Robert Ruckman, pianist.
6:45 p. m.—Evening Melodies.
7:00 p. m.—Washington Hotel Concert Orchestra.
7:30 p. m.—Coleman Jennings, "How Much Do We Care?"
7:45 p. m.—Salon Orchestra.
8:15 p. m.—Eugene L. Dahl, tenor.
8:30 p. m.—Rhythmic Serenaders.
8:45 p. m.—Dorsey-Smith Male Quartet.
9:00 p. m.—Maurice Jarvis, selected readings.
9:15 p. m.—Clara Young Brown, soprano.
9:30 p. m.—Robert Ruckman, organist.
10:00 p. m.—The Postilion, Late News from The Washington Post.

EVERY NIGHT at 10 P. M.
LATEST NEWS
From
The Washington Post

10:15 p. m.—Lotus Orchestra.
10:45 p. m.—Les Colvin Orchestra.
11:30 p. m.—Tommy Myles Orchestra.

WJZ—New York.
(760 Kilocycles.)

5:15 p. m.—Dromedary Caravan.
5:30 p. m.—Singing Lady.
5:45 p. m.—Little Orphan Annie.
6:00 p. m.—Don De Forest Orchestra.
6:45 p. m.—Lowell Thomas.
7:00 p. m.—Amos 'n' Andy.
7:15 p. m.—Royal Vagabonds.
7:30 p. m.—Jack Fulton, jr.
7:45 p. m.—Johnny Hart in Hollywood.
8:00 p. m.—Phil Spitalny's Orchestra.
8:30 p. m.—Dr. Herman Bundesen.
8:45 p. m.—Howard Thurston.
9:00 p. m.—"First Nighter."
9:30 p. m.—Eddie and Ralph, Armour stars.
10:00 p. m.—Phillips Lord, "The Country Doctor."
10:15 p. m.—Concert Orchestra.
10:45 p. m.—Mildred Bailey.
11:00 p. m.—Mrs. Nagsby.
11:15 p. m.—Night Song, Lew White.
12:01 a. m.—Cab Calloway.
12:30 a. m.—Joe Furst's Orchestra, Gus Van.

WE REPAIR ANY RADIO $1
TUBES-PARTS-EXTRA
STAR RADIO Co
409 11TH ST. DISTRICT 4700

Harvester Plant Reemploys 200.

Richmond, Ind., Nov. 17 (A.P.).—Two hundred men returned to work today at the branch here of the International Harvester Co. All of the men had service records of five years or more. Officials expected the men would be employed throughout the winter.

12 EXPERT RADIO MEN $1
ALWAYS READY
STAR RADIO Co.
409 11TH ST. DISTRICT 4700

How to Keep Well

By DR. W. A. EVANS

A CONVALESCENT HOME.

THE writer has recently visited two institutions that should be duplicated many times over. One was a hospital to care for cases of contagion that develop among the children on dairy farms. To this hospital the mother takes the sick child and gives it all the services needed except those of a physician.

The care of sick children in such a hospital is much better than that given at home. There are few fatalities, not many complications, the spread of disease is stopped, the farm products go to market every day as usual, and the expense of the illness is trivial.

The second institution was one in which persons with chronic organic disease can be cared for during several weeks or months in which adjustments are being made. Most of the service this hospital renders is to those with organic heart disease.

A person with organic heart disease is subject to periodic breaks in compensation. The proper treatment is prescribed rest. The prescription should cover details. Such rest cannot be carried out in the average home. Convalescent homes for heart cases suffering from temporary breaks in compensation are very much needed. They can be justified from the economic standpoint as well as from the medical, domestic and emotional.

If a person can be kept quiet for several weeks or months, at small expense and, by so doing, be put in condition to go back to work, or to take up the duties of a housewife, the cost is justified. When such institutions are available persons with organic heart conditions can nurse themselves along, going to the hospital for a few months at intervals, and get from five to ten more productive years out of life than would be possible otherwise.

This is a how-to-live-with service, and there are many hundreds of thousands who have chronic disorders from which they will not fully recover, but which have not much tendency to terminate life. Many of these thousands could live in reasonable comfort, taking care of their jobs and supporting their families, if they could somehow and somewhere learn how to live with their maladies. Institutions of this type help them in this and, at the same time, offer assistance during the periodic breakdowns which almost inevitably occur.

The great field for such an institution is in caring for persons with organic heart disease. But there are other fields for its services. There are many who have nervous hearts, rapid, intermittent and irritable pulses, who could be stabilized by just such a service. Some goiter cases require operation, and others require little or nothing out of the ordinary, but there are many thousands in between and a large part of these would be benefited by periods of bed care in such an institution.

Another large group to whom such service would be a godsend are those with minor mental and emotional disorders, in which there are periodic flare-ups. Many with Bright's disease and dropsy could be patched up and put back on a working basis. Both diabetes and pernicious anemia are conditions in which a periodic check-up is advisable.

Interpreting the Mode

By DARE

A very graceful evening gown in white morocain, trimmed unusually in cerise colored velvet. And the top of a black georgette gown of a beautifully tailored simplicity. (Courtesy of Helen Hubert, Paris.)

WELL, it's all a matter of taste, my dear! Despite the fact that a very famous Parisian couturier and style dictator predicted more than a year ago that "the ensemble, featuring the same color and material in coat and dress with accessories to match—is finished," and "that the smart woman was creating a different effect by wearing coats and dresses that harmonized rather than matched," I still maintain that there are certain colors which are best all alone.

I ask you first, then, to tell me if you have ever seen gray combined with any other color without losing its chic? There is nothing lovelier, unless it be white, than an all gray outfit, with all the shades in it perfectly matched. But add one single color and where is its mystery and chic?

Now take dark red, which I am affecting this winter; what accessories and what color of coat do you believe is as elegant with dark red as—dark red? Ye gods, the trouble I had having those stockings dyed, matching the red of shoes and bag—having red gloves made to order, and finally, having a slightly worn gray fox dyed red! Oh, as to that, it was extravagant—but do you think it doesn't look it? It does, it does!

Dark green is dark green, and navy blue. Can you imagine their elegance when Miladi is completely dark green or dark blue from head to foot, including all accessories?

Other colors can be assembled, harmonized, whatevered. But to just arbitrarily say that matching colors and fabrics are no longer smart in one ensemble is exaggerating, to say the least.

• • • •

Dah-ray's Animullery.

First we make a Goofy Dawg—of any one color oilcloth you wish. Make four long sausage like rolls for his legs, a short one, same shape, for his tail, and a larger one for his body. Sew with large, loose stitches on the machine, turn wrong side out so that the seam is finished in appearance, stuff with cotton and close at each end—every one of the sausage-shaped things!

Now sew his tail and legs to his body loosely, with contrasting color worstered. And then cut out four 3-inch squares of cardboard, two which are 2 by 4 inches, one about 5 by 4. Voila! Cover these with squares of the oilcloth just the size of the cardboards, front and back, and feather stitch them all around the edge, either right through the cardboard, or make them half an inch bigger than the cardboard in the first place and feather stitch the oilcloth squares together with the cardboard square inside.

And sew his "feet" to his sausage legs, his "head" to the opposite end of the body from the tail, his "ears" to each corner of this head—and lastly embroider a comical pup's face with a comical expression on it right to the large square, which is his head. Attach these feet, ears and head loosely, right in their center, so they will flop. Watch for another annimule!

• • • •

And I sketched a lovely white evening dress for you today, with an odd cerise velvet top to it that follows the lines of the incrustations of the frock. The belt effect comes from another incrustation of this cerise velvet. Helen Hubert designed this, as well as the very simple but elegant frock of black georgette, of which I sketch only the top.

• • • •

A simple, chic, practical and comfortable nightgown which takes exactly two and three quarter yards of material and is long and ample in width. That is what this week's illustrated leaflet tells you how to make, so do send your stamped, self-addressed envelope to the Dare Department of The Washington Post for it. It is a perfect gift for some one who likes a semitailored design in underwear, too.

• • • •

Au Revoir!

(Copyright, 1932.)

How to Be Beautiful

By ELSIE PIERCE

WE have heard a good deal about bathing for beauty. But today we bathe the bathroom and exercise to beauty thereby. Of course, every person in the family washes the bathtub after using it. Even the children are taught at an early age to do this. But the housewife who gets a keen delight out of seeing everything spic and span usually gives the bathtub a daily scrubbing just for good measure. It's excellent exercise for shoulders, back, abdomen and hips if done correctly. It is better to kneel than to lean over.

Here, if you but knew it, you have the squatting exercise which keeps abdomen and hips trim. First rise on toes, breathing in slowly, then breathe out while you slowly squat. It takes practice to get this down right without losing balance, but it is well worth working for.

Now place left hand flat at bottom of tub and swing right arm around, back and forth, up and down while scrubbing. Stretch as you reach. Don't push, because pushing tends to flatten chest. Pull back hard—that's good for the chest and back muscles.

Now try to rise to your feet without using your arms for support. Hard, isn't it? But grand to strengthen muscles of feet and legs. If you must hold on to the tub edge at first for balance, hold on very tightly. Try gradually to get up without holding on to anything.

Today we'll scrub the floor on hands and knees. Down on knees and hands. Use a circular motion, scrubbing small space at a time. Be sure abdomen is in, always. Spine straight as possible. That position is the least strain to lower back. As you work round and round you should feel a delightful rhythmic pull and stretch to arm, shoulder, back and side muscles. Remember not to push forward hard, but lightly; the backward pull should be vigorous. That's the part of the exercise that is so helpful.

(Copyright, 1932.)

What Today Means to You

By MARY BLAKE

"SCORPIO."

IF November 18 is your birthday the best hours for you on this date are from 10 a. m. to 11 a. m., from 3 p. m. to 4 p. m. and from 6:30 p. m. to 7:15 p. m. The danger hours are from 11:30 a. m. to 12:45 p. m and from 7:30 p. m. to 8 p. m.

Influences at work on this November 18 will tend to create an atmosphere of anxiety and doubt both in the office and at home. People will seem to be on "edge" and much unnecessary and often harmful criticism will be apparent. A more thorough attempt to understand the other person will make of this a happier and pleasanter day.

Children born on this November 18 will bring happiness and joy not only to their parents, but to all those with whom they come into contact. Their genial and happy dispositions, keen sense of humor and general ability to get along with the other fellow will make them well liked by all. Often they are fond of playing practical jokes, but at all times they show tact and consideration in dealing with others.

If November 18 is your birthday you are in all probability a very "easy-going" person. You seldom seem to worry, and even when you do you appear to have perfect confidence that everything will turn out all right in the end anyway. As a business man, as a gatherer of the material things of life, you will never make an outstanding success. Your greatest joy, happiness and comfort will come from being able to care more than moderately well for your family. You will make a place for yourself in the community in which you live, and most probably you will sit on the town board or city council. You are inclined to be the kind of person who seems to be bursting with civic pride.

You will have many genuine friends who will be glad to fight "to the last ditch" for you. You have a rare sense of values. You enjoy lending a helping hand. You are fond of children and are possessed of that unusual ability to see things as they do. They accept you as an equal, not as a superior. If you are a woman, yours is the home where all the neighbors' children like to gather to enjoy themselves.

(Copyright, 1932.)

Aquarium Society Meets Tonight.

The first regular meeting of the National Aquarium Society will be held at the aquarium of the Bureau of Fisheries, in the new Commerce Building, tonight at 8 o'clock.

An Agnes adaptation

for evening in distractingly lovely chrysanthemum tones of rose-rust velvet and gold crepe. The little jacket is quite stiff, buttons up the front with gold buttons, and is lined with gold crepe to match the frock. The frock has a back that will be your pride and joy. And will you believe it—it's only

$25.00

MISSES' 5TH FLOOR DRESS SHOP

THE NEW Jelleff's

1216-1220 F STREET

New Low Prices

Quality Gas Ranges

Table-Top and Console Models

EDGAR MORRIS SALES CO.

1305 G St. N.W. National 1031

Union Trust Company

South-West Corner 15th and H Streets North-West

Interest Paid on Checking and Savings Accounts

ORD PRESTON, President

Culbertson on Bridge

By ELY CULBERTSON

502.

PAINTING AN ADEQUATE PICTURE.

THE world of cards presents in miniature many of the problems which face us in everyday life. New situations are constantly arising, and as new methods of defense are developed, those with the greater forces are compelled to invent some course of action that will adequately cope with unusual situations. Bids at the Contract table can be classed largely as good or bad, depending upon the mental level of your partner and your opponents. You may make what would be a brilliant bid with one partner that would be the height of absurdity with a partner of another temperament.

Recently I played a match with my new partner, Mr. Oswald Jacoby, against two members of the Bridge World team, of which Mrs. Culbertson is captain. My opponents were Mr. Louis H. Watson and Mr. Samuel Fry, Jr. One of the hands in that match was interesting because of the unusual bidding which occurred. The hand was:

South—Dealer.
North and South vulnerable.

Mr. Ely Culbertson
♠ A Q 7 5
♡ K Q 4 3 2
◇ —
♣ A Q J 3

Mr. Samuel Fry, Jr. (West): ♠ K J 3, ♡ A 10, ◇ A K 10 9 5 4, ♣ 10 8
Mr. Louis H. Watson (East): ♠ 10 6 2, ♡ 7 5, ◇ Q 7 6 2, ♣ K 7 5 4
Mr. Oswald Jacoby (North): ♠ 9 8 4, ♡ J 9 8 6, ◇ J 8 3, ♣ 9 6 2

The Bidding:
(Figures after bids in table refer to numbered explanatory paragraphs.)

South	West	North	East
Pass	1◇	2◇(1)	Pass
2♡(2)	Pass	3◇(3)	Pass
3♡(4)	Pass	4♡(5)	Pass
Pass	Pass		

1—A Forcing bid, after which neither I nor Mr. Jacoby may pass until game is reached.
2—Mr. Jacoby responds with his only four-card suit.
3—Naturally I would not make this bid unless I had sufficient support for the heart bid to make game a near certainty. The Re-bid of the opponents' suit in this case is designed to show a void. After the hand was over, I remarked to Mr. Jacoby: "This is a bid I would not have made with more than two other Contract players in the world."
4—Again a forced response. Mr. Jacoby, of course, with his trickless bust, can give nothing but minimum responses. However, these bids show how a master player visualizes the possibility of game through a plastic combination of the 26 cards, and not a mere study of his own holdings.
5—In view of the Opening bid, which locates much of the adverse strength, my bid of four hearts is fully justified. It would be useless to show the spades, as, if my partner had held five hearts and four spades, he would have disclosed that fact on the second round of the bidding.

In the play, four were made, the losers being one heart, one spade and one club.

TOMORROW'S HAND.

The bidding and play of the hand printed below will be discussed tomorrow:

West—Dealer.
North and South vulnerable.

♠ J 10 9
♡ 6 4 3
◇ A 10 9 8 6
♣ J 2

♠ K Q 8 5 3 2, ♡ 10 8, ◇ 5, ♣ A 9 7 5
♠ 6 4, ♡ Q 7 2, ◇ Q 4 3, ♣ Q 10 6 4 3

♠ A 7
♡ A K J 9 5
◇ K J 7 2
♣ K 8

Study the hand, decide how you would bid and play it, and then compare the results you obtain with those shown in tomorrow's article.

(Copyright, 1932.)

Foundry Church Play Tonight.

A one-act play competition, with the young people's department of the Foundry M. E. Church presenting the "Two Cowards" and the Epworth League presenting "The Valiant," will be held tonight at 8 o'clock at Foundry Church.

Fifth Avenue Fashions

A lovely day dress that will give you so much wear.

It's fashioned of a novelty wool and silk mixture in brown tones. The bib-like collar that reaches to waistline is plain toning crepe.

The hips are snugly fitted. The skirt plaits sway so attractively in motion, while the panel front and back lend height to the figure.

Crepe satin or rough crepe silk would be stunning, too.

Style No. 3122 is designed for sizes 16, 18 years, 36, 38, 40 and 42 inches bust.

Size 36 requires 3¼ yards of 39-inch material with ½ yard of 35-inch contrasting. Price of pattern, 15 cents.

Our fall and winter fashion magazine contains the most attractive selection of new patterns for women and children; also embroidery, patchwork quilts and a three-lesson beauty course. Price, 10 cents a copy. Address Fashion Department, The Washington Post, Fifth avenue and Twenty-third street, New York City.

No. 3122. Size.....

Name.

Street address.

City. State.

Modernize with Gas FOR A CONVENIENT WINTER

SO QUIET

you can "hear the temperature drop"

"Sound effects" are fine in the movies, but you want restful silence in your home: Remember that when you buy a refrigerator. Remember that the gas-operated refrigerator is the silent one—silent because it just simply hasn't any complicated machinery to make noise.

COSTS LESS, TOO

The gas refrigerator has other advantages you can get nowhere else. It costs less to operate; it supplies constant, steady cold, and it is built to endure.

36 MONTHS TO PAY

We'll allow a liberal amount for your old icebox, and you then have 36 months in which to pay the balance at a few pennies a day. Actually the savings you'll get from the automatic gas refrigerator will pay for it—the comfort and convenience are extras that you get for nothing.

Call either of the 'phone numbers below or come in today. When you know all the facts you'll find that there isn't a reason on earth why you shouldn't join the thousands who are enjoying this modern method of refrigeration.

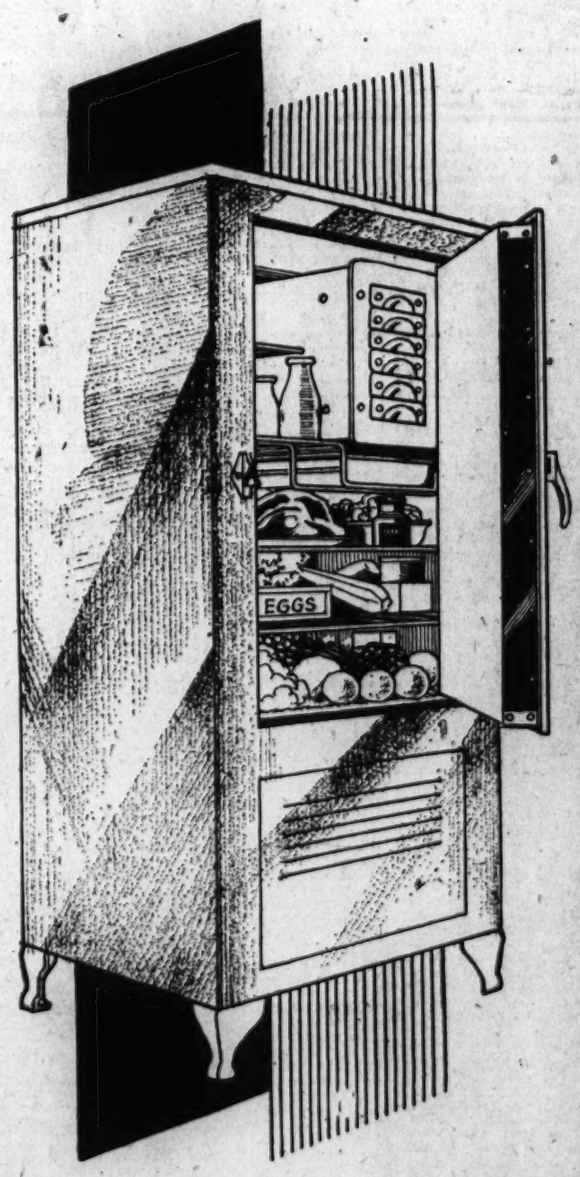

ELECTROLUX

THE Gas REFRIGERATOR

FOR WASHINGTON'S SAKE Give COMMUNITY CHEST

WASHINGTON GAS LIGHT COMPANY

411 Tenth Street N. W. District 8500

GEORGETOWN GAS LIGHT COMPANY

1339 Wisconsin Avenue N. W. WEst 0615

ABOUT THE SHOWSHOPS

With NELSON B. BELL

WHEN "Air Mail" is presented for the first time locally at a Wednesday midnight public preview, ushering in Thanksgiving Day, at the Rialto Theater, Washington picture lovers will be privileged to view the most comprehensive survey of practical mail and passenger flying that has so far been brought to the screen.

There has been, as everyone knows, an almost endless procession of features dealing with the aerial heroics of the wartime fliers of btoh the Army and Navy, explorers and adventurers of uncounted types, but this is the first time, to the best of my knowledge, that commercial aeronautics have been utilized as the basis of fictional drama that is by turns amusing, romantic and genuinely thrilling.

"Air Mail" is not a fair-weather picture, but rather specializes in the hazards of night flying in every kind of storm known to the experts of the Weather Bureau and the scenario department. By this token, also, it reveals the workaday operation of a busy airport and discloses in some detail the duties of the various attaches, as fascinated by the mysteries of the air as any old salt by the ominous vagaries of Ol' Davil Sea.

The arrival of the "Air Mail" is almost a week away, but it will do no harm, even this far in advance, to suggest that you will find it novel and exciting in many of its most important aspects and well acted by a competent cast of young people who manage to get a good deal of tang into their work—especially Ralph Bellamy, Pat O'Brien and Lillian Bond.

One becomes apprised in the course of a telephone conversation with his father that Dick Leibert, one of the first of Washington's featured pipe organists, now presiding at the console of the Brooklyn (N. Y.) Paramount Theater, has been personally selected by our old friend, Sam Rothapfel, now known as Mr. Samuel Lionel Rothafel—Roxy to you, fresh guy—as solo organist for the new Radio City development rapidly nearing completion in New York City.

Dick will be solo organist at the first of the completed units of Rockefeller Center, to be dedicated, I believe, late in December. This, I seem to recall, was to have been known as the International Music Hall, although it comes to mind hazily that the internationalism of the name has since undergone some modification.

Roxy evidently possesses a bit of a penchant for Washington organists. At his Roxy Theater, it will be recalled, he installed Lew White as first organist, Lew having served a brief novitiate some years before at Crandall's Metropolitan Theater in this city.

Dick Leibert's proficiency at the multiple-manual keyboard, of course, is still fresh in the public mind from a comparatively recent season as guest organist at the Palace Theater here, where, in the early days, he was one of the most popular of the theater's permanent attractions. Dick has never sacrificed musicianship to mere spectacular claptrap, although his work always has possessed the charm of novelty and a versatile command of his complex instrument.

Dick, of course, is to be congratulated upon his new assignment, but no more so than Mr. Rothafel for having exercised the sound judgment of appointing him to the new and distinguished post from among a group of eight of the country's foremost theater organists, who aspired to the position.

Speaking of the new vaudeville shrine so soon to be dedicated in Rockefeller Center, reminds me that with the unit stage shows apparently definitely a thing of the past in Washington and vaudeville seemingly having firmly moulded itself into a stereotyped form, announcement may be expected most any minute now of a considerable revision of the method of presenting vaudeville acts in the downtown, first-run area.

A note that should prove of interest to the public in general and to at least some of the principals in "Show Boat," at the National, in particular, comes to hand from a citizen of the world who has trudged the far corners of the earth for the National Geographic Society and once took the trouble to let this column know about it when in some miraculous manner it found its way to him in the heart of the Gobi Desert. He pauses, perhaps briefly, at 3214 Newark street northwest, and writes under date of November 15 as follows, the salutation being a case of adoption many years back:

"Dear Fellow from Kalamazoo: One song, last night, swept the Mississippi aside and conjured up the Pamirs in its place.

"Between the Mediterranean and the Yellow Sea, the Citroen-Haardt Expedition carried a gramophone record of 'Can't Help Lovin' That Man,' and I had to explain 'forty-dollar hack' in French. (I wonder what it really is?)

"After crossing a 13,000-foot pass in a thick snowstorm, we came to a Kirghiz camp—peaceful as Paradise. So hospitable were those unspoiled nomads of the high Pamirs that we sought ways to show our appreciation. Helen Morgan turned the trick.

"'With the felt yurt crowded more than fire regulations would allow, French explorer, American correspondent, Sarikoli guide and Kirghiz dairy maid (whose cows are yaks) all sat breathless while a little black box emptied the Mississippi across the snowy plateau. (When we reached Peiping months later, I discovered that 'Ole Man River' had been written into 'The Epic of America.')

"Last night, scenery was swept away on the tide of a torch-song and there stood the Pamirs, as remote from showboats (or any boats) as the veriest landlubber could wish.

"'Forty-dollar hack' may be hard to translate into French, but how convey the broad sweep of 'Ole Man River' to those happy folks who pass their lives more than 10,000 feet above sea level?

"To you, 'Showboat' is a revival. To the Kirghiz, it was thrilling discovery. Sincerely yours,

"(Signed)

"MAYNARD OWEN WILLIAMS."

It is Victor Kiraly, manager of the "Show Boat" company, by the way, who tells me that Norma Terriss—with whom, I am informed in round-about fashion, I innocently failed to keep a Tuesday appointment I didn't know I had—has it in the back of her mind to make more extensive uses of her gift of mimicry and skill in characterization than are afforded in the brief impersonations of Ethel Barrymore, Lenore Ulric and Greta Garbo offered in the last act of "Show Boat."

Perhaps more vaguely formed than they will be later, are notions of developing some such intensively individualized form of entertainment as has brought fame to Yvette Guilbert, Ruth Draper, Beatrice Herford, Cornelia Otis Skinner and numerous others whose gifts have not at all exceeded or excelled Miss Terriss'. The thought deserves to be painstakingly and persistently nurtured.

Manager Orangelo Ratto, of the Palace, is doing his bit toward putting money back in circulation this morning by distributing 2,000 coins pasted to cards that will be given away gratuitously in front of the theater as a publicity stunt aimed at "Prosperity," in which Marie Dressler and Polly Moran will occupy the Palace screen for a week beginning today.

While there are a lot of pennies and nickels among the coins to be passed out, many lucky ones will be able to rejoice that good dimes are here at last, also!

Kay Francis and Herbert Marshall, as the artist senses them in a scene from the new Ernst Lubitsch production, "Trouble in Paradise," in which the blonde Miriam Hopkins also appears, opening a week's engagement on the Earle's screen today.

Labor Units Start Boom for Colpoys

Post as Commissioner or in Federal Bureau Is Discussed.

John B. Colpoys, chairman of the central Democratic committee of the District of Columbia and editor of the Trade Unionist, official publication of the labor movement here, was indorsed as "our candidate" at a meeting of representatives of the Central Labor Union and the Washington Building Trades Council yesterday.

No specific post for Colpoys was stated in the resolution but an informal discussion was held as regards the position of District Commissioner and the possibility of some post in the Labor Department. Nothing official was decided upon, however.

Mr. Colpoys is secretary-treasurer of Labor's National Committee for Modification of the Volstead Act, and was formerly commissioner of conciliation in the Labor Department, having been appointed in President Wilson's administration.

Colonial Musical Play Produced by Arts Club

"Good Gifts From the Graces," a three-act musical pageant, featuring the songs and music of George Washington's time, was presented last night to an enthusiastic audience at the Arts Club of Washington, 2017 I street northwest.

Fulton Lewis portrayed the part of Gen. Washington. Others in the cast included Miss Blanche Polkinhorn, as Martha Washington; Gertrude Lyons, as Nellie Custis; Louis Potter, as the music master, and Evelyn Scott, a violinist.

School Drama Tonight.

The Dramatic Association of Central High School will present the play, "The Perfect Alibi," at 8:15 o'clock tonight at the high school.

NEW CINEMA OFFERINGS

METROPOLITAN

"I AM A FUGITIVE FROM A CHAIN GANG." Warner Brothers' picturization of Robert E. Burns' autobiographical story, starring Paul Muni, supported by Helen Vinson, Noel Francis and Glenda Farrell. Directed by Mervyn Leroy. Reviewed second week by Dorothea Lewis.

This true story has been haunting us all week.

And so, where last week, in a somewhat weak-kneed mood, we rather warned you against this picture as entertainment, this week we warn you to see it for its shock of revelation of a part of this best of all possible worlds.

It is brutal and harrowing and heart-breaking (as we said a week ago), this story of a sensitive man whose life is utterly ruined through accidental involvement in a robbery which sends him to the torture of the chain gang with nothing to think about but escape; and after the panic of escape to hiding with its eternal fear of recapture. But it is real and memorable, for Actor Paul Muni and Director Leroy, through probably very conscious artistry and appreciation, have allowed the story to remain unself-conscious drama made up of realism at its drabbest, most obvious, most repetitious and detailed and at times slowest, all beating horror into the audience as it did into Robert Burns and into James Allen, his shadow reincarnation.

Paul Muni carries the picture alone, easily and superbly. His acting is incisive, vivid in its rightness, and as telling in its pantomimic moments as in the clash of dialogue. He is James Allen as no one else could be, though many might have played at it.

We're rarely been so glad for a second chance at a picture—just to set ourselves right on the record.

RIALTO

"AFRAID TO TALK." Universal picturization of "Merry-Go-Round," by George Sklar and Albert Maltz, featuring Eric Linden, Sidney Fox, Louis Calhern and Edward Arnold. Directed by Edward L. Cahn. Reviewed Friday evening by W. A. Whitney.

Words are sometimes inadequate to describe the merits of a picture, especially when it is compounded of elements which have been utilized many times. It is such a case that now confronts your reviewer. "Afraid to Talk," the screen version of Sklar and Maltz's "Merry-Go-Round," is the familiar story of municipal corruption, gangsters dictating to the courts, and a framing to save the skins of the culprits.

Notwithstanding the familiarity of the narrative, this picture is so manifestly superior to its precursors in acting, direction, and setting that it shines with the brilliancy of originality and newness. Holding no brief against any particular city or individuals "Afraid to Talk" attacks the problem of civil intrigue with a force seldom attained in the cinema. Devoid of comedy and moving relentlessly from scene to scene, the drama runs its inevitable course, piling up, the while, a degree of cumulative intensity, that even the diverting subsidiary attractions can not entirely dispel.

It is not so much to Eric Linden, as the bellhop framed for murder, or to Sidney Fox, as his distraught wife, that stellar honors must be accorded, but rather to Ian MacLaren, as "chief;" Louis Calhern, as his principal aid, and Edward Arnold, as the dictatorial gangster, for it is around these latter men that this scathing indictment of municipal corruption revolves. Frank Sheridan, Gustav von Seyffertitz and Reginald Barlow uphold the cause of civic betterment.

This fleeting mention does not even approximate an adequate appraisal of the work of these people, or, for that matter, any of the 28 named characters. In every department of the cinema, this picture must be seen to be fully appreciated, for not only are the many characterizations played with vivid realism, but the director has treated his subject in a way to drain it of every drachm of inherent power and stark drama.

Even an eminent group of comedians, headed by Louise Fazenda, Marie Prevost and Bert Roach, seen in "Hesitating Love," or Graham McNamee's inimitable comments for Universal News can not completely loosen the dramatic tenseness of "Afraid to Talk."

To see "Afraid to Talk" will mean work of the heaviest sort—but, by all means, be sure to see it!

FILM TIME TABLES

Feature pictures are presented on the following schedule at the theaters named:

Palace—"Prosperity," at 11:30 a. m., 1:30, 3:35, 5:35, 7:40 and 9:45 p. m.

Earle—"Trouble in Paradise," at 11 a. m., 1:40, 4:35, 7:25 and 10:05 p. m. Stage shows at 12:34, 3:25, 6:15 and 9 p. m.

Rialto—"Afraid to Talk," at 11:04 a. m., 12:51, 2:40, 4:30, 6:12, 7:59 and 9:46 p. m.

Loew's Fox—"Too Busy to Work," at 11 a. m., 1:40, 4:25, 7:20 and 10:05 p. m. Stage shows at 12:35, 3:20, 6:15 and 8:55 p. m.

RKO-Keith's—"The Most Dangerous Game," at 11 a. m., 12:49, 2:38, 4:27, 6:16, 8:05 and 9:54 p. m.

Columbia—"Payment Deferred," at 11:50 a. m., 1:50, 3:45, 5:45, 7:40 and 9:40 p. m.

Metropolitan—"I Am a Fugitive From a Chain Gang," at 11:25 a. m., 1:25, 3:25, 5:25, 7:25 and 9:25 p. m.

Tivoli—"Blonde Venus," at 2, 3:50, 5:40, 7:30 and 9:25 p. m.

Ambassador—"The Crash," at 6:15, 8 and 9:45 p. m.

WASHINGTON HEBREW CONGREGATION
6th st., between H and Eye.
REV. DR. ABRAM SIMON
Friday, 8 p. m., Sermon.
"THE COLLEGE STUDENT SEES IT THROUGH."
Saturday Service, 10:30 a. m.

AMUSEMENTS

PERCY GRAINGER
famous pianist, with
NATIONAL SYMPHONY ORCHESTRA
HANS KINDLER, Conductor, at 4 p. m.
SUNDAY, NOVEMBER 20
Constitution Hall
50 cents to $1.50; box, 5 seats, $10.00.
Tickets at Julius Garfinckel & Co.
Phone NA 7730. C. C. Cappel, Manager.

NATIONAL SAT., NOV. 19 10:30 A. M.
55c to $1.65
A Real Play for Children
SARA CREWE
Original N. Y. Adult Cast

AMUSEMENTS

SENSATIONAL-GRIPPING-SHATTERING DRAMA!
CARL LAEMMLE presents
AFRAID TO TALK
with ERIC LINDEN
SIDNEY FOX-Edward ARNOLD
25c TILL 1 P.M.
RIALTO

TODAY
Kay FRANCIS
As The Brunette
Miriam HOPKINS
As The Blonde
Ernst Lubitsch's
Trouble in Paradise
In Paramount's Thrill-Packed Drama With
HERBERT MARSHALL
As The Man Who Surrendered
CHARLES RUGGLES — EDW. EVERETT HORTON
On The Stage
HOT RHYTHMS AND DANCES
BARNEY RAPP And His NEW ENGLANDERS
15—VERSATILE ENTERTAINERS—15
BOB HALL
EVANS & MAYER
CARLTON EMMY & WADS
BUT HE WAS AFRAID HE LOVED THE OTHER!
Phone NAT. 3244
Warner EARLE Bros.
SAVE MONEY—ATTEND 5 O'CLOCK SHOW Matinee Prices Prevail

HELD OVER ---6 More Days
...Never—Never Such Acclaim From Critics and Public . . . . . HURRY! HURRY!
"I AM A FUGITIVE from a Chain Gang"
with PAUL MUNI
WARNER BROS. THUNDERING DRAMA FROM ROBERT E. BURNS BEST SELLER . . . .
25c To 1 P. M.
WARNER BROS. METROPOLITAN

AMUSEMENTS AMUSEMENTS

Now Thanksgiving OFFERING
Mr. and Mrs. WASHINGTON! How ABOUT A GULP OF THIS TONIC?
Marie DRESSLER
Polly MORAN
M-G-M PICTURE Prosperity with ANITA PAGE NORMAN FOSTER
For CRIDIRON FANS "FOOTBALL and FOOTWORK"
Loew's PALACE THEATRE OF THE STARS

NATIONAL LAST 2 Nights at 8:15
LAST MATINEE SATURDAY
ZIEGFELD LAST AND GREATEST TRIUMPH
SHOW BOAT
NORMAN TERRIS HELEN MORGAN
EVA PUCK SAMMY WHITE
JULES BLEDSOE WM. KENT
PAUL KEAST BERTHA BELMORE
NEXT MON. SEATS SELLING.
ETHEL BARRYMORE
in a New Arthur Hopkins Production.
"ENCORE"
Wed. and Sat. Mats., 55c to $2.20.
NIGHTS, 55c to $2.75, inc. tax.
NEXT SUNDAY AFT. AT 3
BURTON TROPICAL FANTASY
HOLMES BALI
"The Last Paradise"
Seats Selling, 50c, $1.00, $1.50.

THANKSGIVING OFFERING!
Today Immensely interesting CHARLES LAUGHTON MAUREEN O'SULLIVAN
M-G-M's "PAYMENT DEFERRED"
Loew's COLUMBIA
25¢ 11 A.M. to 6 P.M. Slightly ORCH. 40¢ BALC. 25¢ CHILDREN 15¢

Constitution Hall
Sat. Eve., Nov. 26, 8:30
POPULAR PRICES
Seats Mrs. Greene's Bureau, Droop's, 1300 G St.—District 6493.
LUCREZIA BORI
Prima Donna Met. Opera

AMUSEMENTS AMUSEMENTS

THANKSGIVING offering
Now! Fresh! It Sparkles!
THE INIMITABLE WILL ROGERS and MARION (Sunnybrook Farm) NIXON in "Too Busy to Work"
from "JUBILO" by BEN AMES WILLIAMS
Will, TRYING TO FIND OUT IF GIRLS ARE ACTUALLY MADE OF SUGAR-AND SPICE—and EVERYTHING NICE
20th Century-Fox PICTURE
Stage
NAMES that mean something in the 1932 Amusement World
WILL OSBORNE and his famous RADIO RECORDING ORCHESTRA
Joe and Pete MICHON
COMEDIANS EXTRAORDINARY
VALENTINE VOX
WORLD'S GREATEST VENTRILOQUIST
The ANDRESENS—PERFECTION IN BALANCE
Special LES REIS and ARTIE DUNN
YOUR CBS RADIO FAVORITES
Loew's FOX 25¢ TO 1 P.M. THEATRE of the STARS
Phil LAMPKIN and PRESENTING "LA GIOCONDA"

always a better show at —
RKO EITH'S 15th & G
A Romance—New! Different!
"THE MOST DANGEROUS GAME"
Joel McCrea Fay Wray Leslie Banks
COMING
RICHARD DIX ANN HARDING
"THE CONQUERORS"
BUY RKO THRIFT BOOKS SAVE 10%

PHILADELPHIA ORCHESTRA
LEOPOLD STOKOWSKI, Conducting.
Musical Director.
NOV. 22, 8:45, CONSTITUTION HALL
PROGRAM: BRAHMS—Symphony No. 1; WAGNER—Tristan und Isolde, Vorspiel-Liebesnacht. Liebestod.
SINGLE TICKETS: $3.15, $3, $2.75, $2, $1.50, $1 at T. Arthur Smith Bureau, 1330 G st. in Homer L. Kitt; Nat. 3700.

Cheer up! Prosperity is coming!
VOTE for Merry Marie DRESSLER and her pal Polly MORAN
Laughing Stock of America goes UP→UP→UP
Marie DRESSLER Polly MORAN are coming in PROSPERITY
M-G-M's Screamie of
PROSPERITY is positively not around the corner
It's Starring that grand pair DRESSLER and her pal Polly MORAN
NO MATTER whether this country goes -or- you'll get PROSPERITY from those two grand gals DRESSLER Polly MORAN in M-G-M's Happiness Hit!

HOORAY!
PROSPERITY is here!
— thanks to those furiously funny females
Beloved Marie DRESSLER and her pal Polly MORAN
"Get your hands out of that pickle jar, Lizzie"
"I'll call off the wedding"
Are we glad! We're glad because it's going to pack our theatre! We're glad because it's going to bring lots of joy to lots of people! We're glad because no one in this town need be blue while this picture's here! We're thrilled because Marie Dressler and Polly Moran have made an even greater entertainment than "Caught Short", "Reducing" and "Politics".
A METRO-GOLDWYN-MAYER SCREAMIE!
with ANITA PAGE • Norman FOSTER
A SAM WOOD Production
Starts TODAY LOEW'S PALACE

The Washington Post.

C. U. REGAINS M'VEAN FOR DUQUESNE TEST TONIGHT

This MORNING with SHIRLEY L. POVICH

THE suspicion that the Notre Dame system of football existed and died with Knute alone is being brought into bolder relief this season with none of Rockne's disciples having developed sectional or national leaders.

But in Washington tonight two of the men who played under Rockne will send into battle teams which for the past two seasons have maintained splendid records in their class of competition. Dutch Bergman, of Catholic University, and Elmer Layden, of Duquesne, have been eminently successful among all of Rockne's pupils.

Three years ago, the Notre Dame system was sweeping the country like wildfire, with coaches being fired weekly in all sections so that their places might be filled by men who had learned their football under Rockne and could install the successful Notre Dame system at down-at-the-heel institutions. But none approached the success of the old master at South Bend.

Bergman and Layden Successful.

Bergman and Layden, however, have raised Catholic U. and Duquesne to new heights with a system founded on Rockne's methods, but with variations of their own making to fit the material at hand; lacking as they did the hundreds of candidate that were at the call of Rockne at South Bend.

Bergman was one of Rockne's immortals, earning All-American honors in the back field beside the late George Gipp on the 1919 team. Layden was more famed than Bergman at Notre Dame, gaining his All-American berth as a member of the Four Horsemen of 1924 in company with Stuhldreher, Crowley and Miller, who struck terror into the opposition from coast to coast.

Walter Camp, then the only accepted All-American authority, unhesitatingly nominated Bergman for a back field berth in the Notre Dame-Army game of 1919, when the present C. U. coach stole the show from the great Gipp. Camp termed Bergman the greatest triple-threat of the year.

Both Were Faced With Task.

Layden, one year out of Notre Dame, took over the coaching reins at Duquesne in 1927, and Bergman assumed charge of Catholic U.'s football destinies in 1930. Neither was confronted with particularly bright prospects, Bergman's 1930 team losing eight of its nine games.

During the past two seasons, however, the rapidly improving Cardinals came into their own under Bergman's patient and wise handling and now can boast of winning thirteen of their last fifteen games. They are undefeated on their home gridiron in two seasons and their only two defeats were suffered at the hands of Boston College and Holy Cross.

During Layden's six-year regime at Duquesne, his teams have won 37 games, tied 5 and lost 15, his masterpiece being achieved in 1929 when the Dukes won eight games and tied one, a 7-7 battle with West Virginia.

Dukes Have Shown To Advantage.

This season, Layden's Dukes are again showing to fine advantage. Though defeated by the mighty Pitt team and losing, 7-6, to West Virginia Wesleyan, Duquesne has been able to score major victories over West Virginia, Washington and Jefferson and South Dakota State.

Football fans of this section have taken kindly to the C. U.-Duquesne rivalry and indications are that it will be an annual battle for the two teams, with the scenes alternating between the Capital and Pittsburgh, home of the Dukes.

Duquesne beat C. U., 12-0, in 1930, but last year just as the Dukes were laying claims to some sort of fame, the Cardinals upset them by a 20-12 score. Tonight's battle is in the nature of a "rubber" contest.

FELLER'S UNITED IN ACTION.

Feller's United football team meets the strong Virginia A. C. tomorrow at 3 o'clock on the Palisades field.

Too Good for Our Comfort
—Great for Yours!
Kuppenheimer Thames Boucle
$34.50
When we sell you one of these overcoats — the chances are you won't be in for another one in three years!
1325 F St.
GROSNER'S

Steele Beats Dusek in 44 Minutes

International Record for Strangle Holds Is Set.

Garibaldi, Cox and Stecker Win in Other Matches.

By BOB CONSIDINE.

An intersectional record for strangling was established at the Washington Auditorium last night. Ray Steele and Rudy Dusek combined to set the record, which went to 44 minutes, and Ray happened to inflict the final strangle, so he won the match and advanced to the semifinal round of a rassling tournament being staged by Prof. Joe Turner.

His next tournament opponent probably will be Gino Garibaldi.

It looked like prosperity had turned that corner last night at the Auditorium. Chairs in the rear of the hall which had not been filled since Krishnamurti used to give his afternoon seances to the hefty housewives of the District, creaked under the weight of a good big crowd, while the two no-neck boys on the stage went through their intimate gyrations and buckled down to the task of strangling each other into something resembling submission.

Dusek Argues With Fan.

There were one or two other things in the match except strangling. Dusek got into an argument with an indignant fan and sent enough baleful glances in his direction to make neighbors within a 20-foot radius uneasy for their welfare. Then again Steele showed truly brilliant defensive rassling, breaking Dusek's best holds with a dispatch that left no doubt in mind just which was the better of the two old pals. Steele's breaking of Dusek's famous cradle rocks was masterful.

But strangling was the motif of this match, and the boys had not much time for any interfering twiddle-twaddle. The neck-compressing began shortly after Dusek grabbed the loose end of an adhesive plaster over a bright red boil on Steele's massive chest and pulled it off with excruciating thoroughness. From that time on they wore each other's necks down a full three sizes each, thus shrinking Dusek's to a mere 19¾.

Garibaldi Wins in 9 Minutes.

Garibaldi won his match with Steinborn without much trouble in 9 minutes with a couple of butts and two or three whatchacallem holts. Young Joe Cox disposed of tough Floyd Marshall in 13 minutes with a crotch hold and body slam. Joe Stecher, reformed wrestling champion, downed Pat McKay in 23 minutes with a No. 4 scissors, and Grandpa Chief White Feather scalped Great Grandfather Tiger Nelson in 18 minutes, with a chin lock that made the Tiger's liver spots fall off in droves.

Vines, Allison Enter South Wales Finals

Sydney, Australia, Nov 17 (A.P.).—Ellsworth Vines, jr., and Wilmer Allison, members of the touring United States tennis team, today advanced to the finals of the New South Wales championship play.

Allison defeated the veteran Australian star, Jack Crawford, 7—5, 4—6, 6—2, 4—6, 6—3, while Vines disposed of his fellow American, John Van Ryn, 8—6, 6—4, 6—8, 6—0.

Mrs. Van Ryn, the former Midge Gladman, also was eliminated from the women's play Mrs. Crawford defeated her, 6—3, 6—2.

Tigers-Green Urged To Heal Grid Breach

Hanover, N. H., Nov. 17 (A.P.).—In an effort to reestablish football relations between Princeton and Dartmouth, the Daily Dartmouth and the Daily Princetonian, undergraduate publications, joined today in urging resumption of the old football rivalry which was terminated in 1916.

The papers exchanged editorials on the subject, in which each urged the athletics authorities of the two institutions to make every effort to schedule a Dartmouth-Princeton game in 1934. Schedules of both colleges have been filled for next year.

Kansas Game Brought Notre Dame $28,225

Lawrence, Kans., Nov. 17 (A.P.).—Notre Dame's share of the gate receipts in the Ramblers' game with the University of Kansas here November 5 was announced today as $28,225.11. Total attendance was 17,887, about half the capacity of Memorial Stadium.

Kansas' share was not announced, but was unofficially estimated at $18,816.

American Association Plans "Innovations"

Indianapolis, Nov. 17 (A.P.).—The executive committee of the American Association, discussing its plans for the 1933 baseball season, met here this afternoon and again tonight, but out of its secret conference came only the indefinite promise of some "innovations" next year.

Norman A. Perry, president of the Indianapolis Club, said whatever recommendations are agreed upon by the committee will not be made public until they are presented to the meeting of the American Association Club Owners at Columbus, Ohio, December 5.

"Publicity on the proposed innovations will not be given until they are accepted or rejected," he said.

ARROW MANAGER SOUGHT.

The manager of the Triple Tau eleven is anxious to communicate with the pilot of the Arrow 125-pound eleven. He can be reached at Columbia 4366.

Football Selections by The Post Staff Writers

TEAMS.	SHIRLEY L. POVICH Average .747	BOB CONSIDINE Average .727	LEWIS F. ATCHISON Average .722	FRANK H. YOUNG Average .706	DAVE HERMAN Average .680	WALTER HAIGHT Average .659	CONSENSUS Average .740
Catholic U. vs. Duquesne	Catholic U.	Catholic U.	Catholic U.	Duquesne	Catholic U.	Duquesne	Catholic U.
Georgetown vs. Bucknell	Bucknell	Bucknell	Bucknell	Bucknell	Bucknell	Georgetown	Bucknell
Maryland vs. Washington-Lee	Maryland	Wash.-Lee	Maryland	Maryland	Maryland	Maryland	Maryland
Gallaudet vs. Shepherd	Shepherd	Shepherd	Shepherd	Shepherd	Shepherd	Shepherd	Shepherd
Yale vs. Harvard	Yale	Yale	Harvard	Harvard	Yale	Yale	Yale
Fordham vs. Oregon State	Fordham	Fordham	Fordham	Fordham	Fordham	Fordham	Fordham
Columbia vs. Syracuse	Columbia	Columbia	Columbia	Columbia	Columbia	Columbia	Columbia
Pittsburgh vs. Carnegie	Pittsburgh	Pittsburgh	Pittsburgh	Pittsburgh	Pittsburgh	Pittsburgh	Pittsburgh
Army vs. W. Va.-Wesleyan	Army	Army	Army	Army	Army	Army	Army
Temple vs. Villanova	Villanova	Villanova	Villanova	Temple	Villanova	Temple	Villanova
Lafayette vs. Lehigh	Lafayette	Lafayette	Lafayette	Lafayette	Lafayette	Lafayette	Lafayette
Holy Cross vs. Manhattan	Holy Cross	Holy Cross	Holy Cross	Holy Cross	Holy Cross	Holy Cross	Holy Cross
Boston College vs. Boston U.	Boston Col.	Bos. College	Bos. College	Bos. College	Boston Col.	Bos. College	Bos. College
West Virginia vs. Davis-Elkins	West Va.	West Va.	Davis-Elkins	West. Va.	West Va.	Davis-Elkins	West Va.
Notre Dame vs. Navy	Notre Dame	Notre Dame	Notre Dame	Notre Dame	Notre Dame	Notre Dame	Notre Dame
Minnesota vs. Michigan	Michigan	Michigan	Minnesota	Michigan	Michigan	Michigan	Michigan
Northwestern vs. Iowa	Northwestern	Northwestern	Northwestern	Northwestern	Northwestern	Northwestern	Northwestern
Illinois vs. Ohio State	Ohio State	Ohio State	Ohio State	Ohio State	Ohio State	Ohio State	Ohio State
Chicago vs. Wisconsin	Wisconsin	Wisconsin	Wisconsin	Wisconsin	Wisconsin	Wisconsin	Wisconsin
Purdue vs. Indiana	Purdue	Purdue	Purdue	Purdue	Purdue	Purdue	Purdue
Marquette vs. Wash. and Jeff.	Marquette	Wash. & Jeff.	Marquette	Wash. & Jeff	Marquette	Marquette	Marquette
Iowa State vs. Drake	Iowa State	Iowa State	Iowa State	Iowa State	Drake	Iowa State	Iowa State
Michigan State vs. Detroit	Mich. State	Mich. State	Detroit	Mich. State	Mich. State	Detroit	Mich. State
California vs. Stanford	Stanford	Stanford	California	California	Stanford	Stanford	Stanford
Rice vs. Texas Christian	Tex. Christian	Tex. Christian	Tex. Christian	Tex. Christian	Rice	Tex. Christian	Tex. Christian
Baylor vs. Southern Methodist	S. Methodist	S. Methodist	S. Methodist	S. Methodist	S. Methodists	Baylor	S. Methodist
Oklahoma vs. Nebraska	Nebraska	Nebraska	Oklahoma	Nebraska	Nebraska	Nebraska	Nebraska
Kansas State vs. Kansas	Kansas State	Kansas State	Kansas State	Kansas State	Kansas	Kansas	Kansas State
Georgia vs. Auburn	Auburn	Auburn	Auburn	Auburn	Auburn	Georgia	Auburn
North Carolina U. vs. Duke	Duke	Duke	Duke	Duke	N. Carolina U.	N. Carolina U.	Duke
Florida vs. Georgia Tech	Georgia Tech	Georgia Tech	Georgia Tech	Georgia Tech	Georgia Tech	Georgia Tech	Georgia Tech
Southwestern vs. Mississippi	Mississippi	Mississippi	Mississippi	Southwestern	Mississippi	Mississipipi	Mississippi
Tulane vs. Sewanee	Tulane	Tulane	Tulane	Tulane	Tulane	Tulane	Tulane
South Carolina vs. Citadel	S. Carolina	S. Carolina	S. Carolina	S. Carolina	Citadel	S. Carolina	S. Carolina
Arkansas vs. Texas	Texas	Texas	Texas	Texas	Texas	Texas	Texas

GIANTS FIGHT IN GARDEN TONIGHT

Carnera Picked for Early K. O. Over Jose Santa.

NEW YORK, Nov. 17 (A.P.).—The largest two heavyweights in the boxing business — Primo Carnera and Jose Santa—will launch themselves upon each other tomorrow night in a ten-round match in Madison Square Garden.

For the first time in his rambling career, the Italian gondola man must make physical concessions to an opponent. Santa, discovered in Portugal after Carnera started the craze for super-sized gladiators, is 6 feet 8 inches tall.

Carnera stands a mere 6 feet 6½ inches, but he makes up this disadvantage by outweighing the Portuguese 260 pounds to 251. Otherwise their fantastic measurements are almost the same, including items such as 84 inches of reach for Carnera and 83½ for Santa.

Carnera Choice for Early Knockout.

Santa has been thumped around considerably and his crowning achievement was a six-round knockout of Hans Birkie, the durable German. Carnera, who fought his best engagement in knocking out Victorio Campolo in two rounds in the Garden two years ago, has done little since Jack Sharkey walloped him in the summer of 1931.

Carnera is a prohibitive favorite to win early by a knockout.

Heavyweights fill the supporting card of five six-rounders, paired as follows: Jack Dorval, Boston, vs. Walter Cobb, Baltimore; Arthur Huttick, New York, vs. Tony Shucco, Boston; Jack Redman, Chicago, vs. Andy Mitchell, New York; Juanito Olaquibel, Spain, vs. Charley Massara, New York, and Tommy Walsh, New York, vs. Bob Olin, New York.

Diegel Signs Again As Golf Pro at Agua

Agua Caliente, Mexico, Nov. 17 (A.P.).—Leo Diegel has been signed again as professional of the Agua Caliente Golf Club after a summer of golfing in other parts.

Agua Caliente officials announced today "Larrupin' Leo" would resume his duties here in time to represent the club in the California State open at Pasadena next week. Diegel will be assisted by Bob "Whitey" Lewis, who has been in charge here since Leo's contract was dropped last spring for economic reasons.

Football Briefs

(Associated Press.)

WEST POINT, N. Y.—Planning to take West Virginia Wesleyan in its stride, Army continued to hold secret preparations for the Notre Dame game. The coaches refused to say a word about what went on behind the curtains.

Ithaca, N. Y.—Cornell's Varsity went through a short offensive scrimmage with the emphasis put on interference and blocking. The entire repertoire of plays was rehearsed.

New York—Columbia's defense against Syracuse plays was effective in an hour's scrimmage against the "Coaches" team. Two of the Coaches, Paul Liston and Joe Stanczyk, were kept on the sidelines by injuries suffered in earlier scrimmages but the regulars lined up as usual.

Philadelphia—Penn's regulars scored three touchdowns against the junior varsity in a brisk scrimmage. Eddie Masnyage, injured quarter back, was on the sidelines minus his crutches but still using a cane.

Cambridge, Mass.—Attended by the cold, Harvard held its final home drill before the Yale game, a brisk signal practice. The players were full of confidence and Coach Eddie Casey said he would make no changes in the line-up that has been drilling all week.

New Haven, Conn.—Yale drilled on the new plays it intends to use against Harvard and then called a halt to all hard practice work. There was some dismay in the Blue's camp when it was learned Joe Johnson, regular center who was hurt in the Army game, had been denied permission to play Saturday.

New Brunswick, N. J.—Rutgers ran through signals to close its home work for the wind-up game with Springfield. A squad of 36 was picked to make the trip to Massachusetts. A drill will be held at Springfield tomorrow.

Pittsburgh (A.P.). — Sending his Panthers through brisk drills this afternoon and tonight, Coach Jock Sutherland of Pitt went ahead with his plan of putting a revamped first-string line-up on the field against Carnegie Tech Saturday.

Ted Dailey, veteran left end, has recovered from injuries and probably will start the game, but four other first-stringers, Cuba, Onder, Hogan and Sebastian, appeared definitely relegated to the bench.

Sutherland has selected Francis Seigel, of Sioux City, Iowa, to take Onder's place at left guard. Others being elevated are Meredith, Munjas and Capt. Reider.

East Moves Toward Peace As South and West War

By ALAN GOULD
(Associated Press Sports Editor).

NEW YORK, Nov. 17 (A.P.).—In contrast with the current tendency among some of the leading Southern and Far Western gridiron forces to glare at each other, if indeed they do not actually break off relations, the trend in the East now seems to be definitely on the side of peace and a better understanding.

This is, obviously, somewhat of a reversal. Within the past half dozen years, when bigger and better crackups in gridiron relations occurred, the East seemed able to produce them. The celebrated Harvard-Princeton and Army - Syracuse "breaks" were followed by the reverberating Army-Navy split-up. Other upheavals threatened.

Vanderbilt and Tulane at Odds.

The cycle of reconciliation has not been completed, by any means. But while this season has developed the Vanderbilt-Tulane "break" in a series of Southern misunderstandings, and, on the Coast, such natural rivals as Southern California and U. C. L. A., have displayed bitter feelings, the East is witnessing a revival of old friendships, topped off by the complete and official restoration of good relations between West Point and Annapolis.

Pittsburgh engaged Pennsylvania again for the first time in seven years, although this reunion was a trifle brisk along the front line. The Panthers renew relations next year with another old rival—Washington and Jefferson.

Princeton met Columbia this season, after a long lapse, and will renew football rivalry with Brown at Providence in 1933, but there does not seem much prospect of a resumption of Harvard-Princton gridiron relations before 1935.

Bitterness of 1926 Forgotten.

Meanwhile, however, the bitterness engendered by the 1926 break in the old Big Three has disappeared. Harvard-Princeton relations have been resumed in other sports. Although Princeton's published football schedules for the next two years do not include Harvard, there is a spot for a 1934 game with the Crimson, if the rotating schedule sought by the Tigers should suddenly find favor at Cambridge.

Boston observers have gathered that the groundwork already has been laid for a quadrangular gridiron arrangement, including Yale, Harvard, Princeton and Dartmouth. All this requires now is for the Tigers to get together again with Harvard and Dartmouth.

Cornell will revive an old and spectacular rivalry by playing Michigan next season, meanwhile foreging the game with Princeton for a year. As yet, however, no indication has been forthcoming as to when up-State New York football fans may find those natural rivals, Cornell and Syracuse, getting together on the gridiron.

CRECCA MAY START FOR MARYLAND

Showed Good Form at Navy; Contest Important.

TEAMS with like problems will be meeting tomorrow afternoon at Lexington, Va., when Maryland tangles with Washington and Lee in the Generals' home-coming day contest, which both teams are keenly anxious to win.

A victory for Maryland, Old Line coaches believe, will give the Terps enough momentum to sweep over Johns Hopkins next week and go into the Western Maryland game, the final tilt of the season, with a fair chance to win.

The Old Liners resemble Washington and Lee in that both teams were almost wrecked this year by graduations last June, and both still are in the process of rebuilding. Sophomore material is being depended upon greatly by both squads, and both teams have shown marked advances in caliber since the start of the year.

Both Won Last Games.

This is evidenced by Maryland's fine 13-0 score against Vanderbilt and the 7-0 victory of Washington and Lee over Virginia.

Six sophomores will start for Maryland tomorrow, and Washington and Lee will have five.

The fine play of Joe Crecca, substitute back, in the Navy game last week has all but won him a place on the first squad. It is not known whether he will start in place of Dick Nelson tomorrow, but he will see about as much service as the local boy.

The remainder of the Maryland line-up will read: Hines and Benner, ends; Farrell and Keenan, tackles; Rouzer and McDonald, guards; Webb, center; Poppelman, Widmyer and Woods, backs. The squad leaves by bus this afternoon.

Maryland Not on Navy Grid Schedule in 1933

Trouble by the Navy football schedule makers has caused Maryland to relinquish its tacit claim to a game with the Middies in 1933, it was learned yesterday. About the only remaining spot where the game could be fitted next year in the Navy schedule would be between Pittsburgh and Princeton, and Navy was prone to meet an easier foe than Maryland between these two important tussles.

The 1934 Maryland-Navy game probably will be played in Washington.

The 1933 Maryland schedule will not suffer particularly through the loss of the Navy game, for it includes both Florida and Tulane.

QUIGLEY VS. ESRICK.

Jack Quigley, local 140-pounder, will meet George Esrick, Baltimore boxer, in the main bout of the program at the Gayety Theater in Baltimore tonight.

INDIANS WANT GAMES.

Games with teams in the 135-pound class are sought by the Brightwood Indians. One is especially wanted for tomorrow night. Call Georgia 1289.

GET YOUR CAR READY for WINTER
Cold days are here—DON'T take chances with a frozen radiator or cracked motor.
—See—
NOLAN'S
1111 Eighteenth St. N.W.
Never Closed

Georgetown Ready for Bucknell

Exceptional Spirit Is Shown by Hoyas in Final Drill.

Walacavage Is Only G. U. Regular to Be Missing.

ANOTHER rough workout concluded Georgetown's week of training yesterday and today the Hoyas go through a light tuning-up session on the eve of their meeting tomorrow with Bucknell at Griffith Stadium.

Walter Walacavage, 190-pound guard, will be out of the line-up tomorrow because of injuries, but otherwise the Georgetown team will be in about its best physical shape of the year. No radical changes in line-ups are expected to be made by Coach Hagerty.

Unprecedented spirit was shown by the Hoya team in its workout yesterday, and supporters maintain that it is that much-needed rah-rah which has been missing from the team all year. The first and second squads worked out against one another in the mire of the Hilltop field and trotted off near dark, worn and weary but with more of a knowledge of the Warner system of play.

Bucknell Choice Over Georgetown.

Bucknell has had its worst season in years, but that means that it has lost more than two games. To be exact, the Bisons have been defeated four times and have won four games. One of their losses was administered by Washington and Jefferson last week, 14 to 0, although Bucknell outrushed the winners by the tremendous margin of seventeen first downs to four.

The Bisons do not have the heft and drive of the great unbeaten 1931 team, but they loom as a distinct favorite over the Georgetown team, which has lost five straight games and has only a fighting chance of keeping from being defeated in its final two games.

Georgetown's losing streak started more than a month ago, against New York University, and has continued against Western Maryland, Detroit, West Virginia and West Virginia Wesleyan. Besides Bucknell, the Hoyas must meet Carnegie Tech, another foe of almost insurmountable football skill.

But the spirits of the Hoyas are ace high. They point out that Al Kelly is now at his peak, and that Wilmer Bradley, Johnny Shimmens, Johnny Dee and Mack Stanley, fine leg-driving backs, are bound to raise trouble.

Basket Ball Meeting Of Government League

Plans for the approaching basket ball season will be discussed tonight at a meeting of the Government League. The confab will be held in the office of the Federal News, 10 B street southwest, and will open promptly at 8 o'clock. Bureau of Investigation, Interior, Commerce, Government Printing Office, Bolling Field, Naval Hospital, Union Printers and Patent Office are charter members of the league. New teams are invited to have representatives present tonight.

CROSS-COUNTRY RUN.

Chapel Hill, N. C., Nov. 17 (A.P.).—As a prelude to the Duke-North Carolina football game here Saturday, distance hunners will race over a 5-mile course for the Southern Conference cross-country championship.

THE LINE-UPS

No.	Duquesne	Position.	Catholic U.	No.
79	Abele (Capt.)	L. E.	Fraats	51
66	Niccolai	L. T.	Gross	76
60	DeCarbo	L. G.	Conter	75
64	Ciccone	Center	White	59
72	Weinberg	R. G.	Lyons	48
61	Binkiewicz	R. T.	Flynn	72
56	Krankota	R. E.	Fleming	61
65	Sullivan	Q. B.	Augusterfer	60
77	DeLuca	L. H.	Whelan	65
50	Chacko	R. H.	Jankowski	55
55	Zaninelli	F. B.	Sheary	66

SUBSTITUTIONS.

Catholic U.—Backs, Callender (52), Donaher (42), Dransinis (53), Finn (41), T. Gearty (71), G. Gearty (72), R. McVean (49), C. McVean (44), Montague (43), Oliver (64), Santry (58), Thidobeau (56); ends, J. Nally (47), Rosenfield (37), Schmidt (63), Stapleton (54), Ball (68); tackles, T. Nally (70), Duscha (39), Lennon (69), Stafford (74); guards, McCabe (45), Billinger (67), Cook (23), Zoss (50), Fyne (31); centers, McDonald (49), Christianson (62), Losty (57).

Duquesne—Backs, McDonald (15), Lathero (21), Frawley (53), Nussbaum (54), Cutrona (58), DeCoster (67), Strutt (68), Marin (76), Szapi (77); ends, McDougall (27), Baker (52), Factor (59), Powell (61); tackles, F. Burns (75), Venneri (78), Donoke (80), Wiehl (82); guards, Ford (28), Rado (63), Skarada (70), J. Burns (73), Stanish (74); centers, Malkovich (69), Vidoni (71). Referee—C. E. Keyes. Umpire—S. J. Gass. Linesman—R. D. Daniels.

Genuine Harris Tweed Suits . . .
$38.50
WE have sold hundreds of these suits at $55 and $60. They are the same Genuine Harris Tweeds for which Langrock is famous and which has given Saltz Brothers Clothing Dept. an enviable reputation for their Fine Quality Harris Tweeds. Topcoats are the same price, $38.50. See Them in Our Windows This Week.
Hand Tailored by Langrock
SALTZ BROS
1341 F Street N.W.

Football Contest Will Close Tonight

WHEN the gong strikes, it will be exactly 12 o'clock midnight tonight. And when the gong strikes the fifth of the popular Washington Post football contests will come to an end, with hundreds of local fans already having sent in their selections and more coming in every mail.

Below are printed eleven games to be played tomorrow. Jot down the scores by which you think your favorites will win, and mail the result to the Football Contest Editor of The Post before midnight.

Here is a contest well worth winning, for tickets to the big intersectional game between George Washington and Oklahoma are at stake. The game will be played on Thanksgiving afternoon, between turkey and turkey hash. Four box seats will go to the winner; two grand stands to the second-place winner and one grand stand to the third-place taker.

It might help you to take a glance at the last Monday morning's Post football chart for scores of all the games the teams listed below have played this year.

Twelve games were originally listed in this contest, but the Georgetown-Bucknell game was inadvertently omitted from the list printed in some editions of The Post. Consequently this game will be thrown out of consideration and the winner selected on his or her showings regarding the eleven games shown below.

Maryland.....vs. W. & L.....

Yale.....vs. Harvard.....

Fordham.....vs. Oregon St.....

Pittsburgh.....vs. Carnegie.....

Columbia.....vs. Syracuse.....

Notre Dame.....vs. Navy.....

Minnesota.....vs. Michigan.....

Northwestern.....vs. Iowa.....

Illinois.....vs. Ohio State.....

Chicago.....vs. Wisconsin.....

Purdue.....vs. Indiana.....

Name .....

Address .....

NAVY LEAVES FOR IRISH GAME

Do Not Figure to Win But Promise Real Fight Tomorrow.

Special to The Washington Post.

ANNAPOLIS, Md., Nov. 17.—In near perfect condition physically after a strenuous campaign, due to careful handling by their mentors, and exhibiting a jovial mental attitude, the Naval Academy football squad departed from Annapolis tonight for Cleveland, where on Saturday the sixth renewal of a series with Notre Dame that began back in 1927 will be staged. The game will be played in Cleveland Municipal Stadium, beginning at 2 o'clock, and will be broadcast over a N. B. C. hook-up.

During the afternoon, the Middies engaged in a two-hour workout that was more of a light romp, the program including offensive and defensive passing and a brief session of dummy scrimmaging to give the finishing touches to certain special plays designed to punctuate the Notre Dame system, the latter of which is identical with the style used by the Ramblers. In the final round-up, Head Coach Rip Miller devoted special attention to his reserves, and was assisted by Johnny O'Brien and Ensign Gordon Underwood, line coaches, while Christy Flannagan frolicked along with the first-string back field men during a lengthy session of offensive and defensive passing.

Forty-three players were taken on the trip, though the party, including officers, coaches, medical attendants and rubbers, numbered 75. The train is due in Cleveland at 9:30 in the morning, and the team will have a final prep on the playing field in the afternoon.

Wright ARCH PRESERVER SHOE

In the matter of COMFORT
The Last Word in "Foot Comfort" combined with present-day styles for the discriminating shoe purchaser — constructed to make walking easy and a pleasure.
Wright ARCH PRESERVER SHOE
"No foot too hard to fit"
BOYCE & LEWIS
Custom Fitting Shoes
439 7th St., N.W.

Kicking Star Returns to Cardinals

10,000 to See Clash of 2 Notre Dame Style Disciples.

Zaninelli, Sullivan in Duquesne Back Field Threat to Cards.

SEASON'S RECORDS.

CATHOLIC U.		DUQUESNE.	
47	C. C. N. Y.	0	20 Westminster	0
19	Chattanooga	0	26 Grove City	0
12	Manhattan	7	3 West Va.	0
0	Holy Cross	8	0 Pittsburgh	33
14	Wake Forest	6	21 Oglethorpe	6
6	Providence	0	6 W. Va. Wes.	7
—			19 W. and J.	0
98		21	34 S. Dak. State	12
		129		58

CATHOLIC UNIVERSITY football stock zoomed today when the team physician gave permission to Charley McVean, injured quarter back, to participate in tonight's big battle at Griffith Stadium against Duquesne, which starts at 8:15 o'clock and brings together two virtually equal teams.

McVean, whose knees have been bothering him throughout most of Catholic University's triumphant year, may mean the difference between success and failure tonight for C. U. With him out of the game Catholic University is at a distinct disadvantage, despite its great trio of backs, Whelan, Sheary and Jankowski, for McVean is the only real punter on the team.

Coach Dutch Bergman believes that punting will play a definite part in tonight's game, for the two teams seem evenly matched in every particular, even to the style of play they each use. Duquesne believes it can trump Whelan with Silvio Zaninelli, and Sheary with little Larry Sullivan.

Both Are Disciples Of Rockne Style.

Since each club is addicted to the Notre Dame style of play, and both coaches—Bergman and Elmer Layden—attended Knute Rockne's school of instruction, the players themselves are familiar with each other's plays, or should be anyway. To offset this turn of events both coaches have schooled their clubs in new and different plays to be unleashed at proper moments tonight. C. U. has been particularly keen on this sort of thing this week, and has ironed out many new and sensational combinations, including one double lateral that is a real scoring threat.

Another way in which McVean will be a great service tonight is his passing ability, which, while it is not vastly superior to the passing of Tommy Whelan, who does the throwing when McVean is out, it nevertheless leaves Whelan free of one job and gives him more chances at carrying the ball. Also it makes Whelan even more potent, in that he can receive passes, a knack at which he was sensational last year when little Johnny Oliver was throwing them for old C. U.

Alumni Attracted by "Home Coming."

Unprecedented advance sale for tonights' game augurs well for a crowd of more than 10,000, the largest to witness C. U. play in a long while. It is the school's home-coming game, and alumni all over the East have wired for tickets.

Duquesne, coached for the past four years by Layden, full back of the great Four Horsemen combination at Notre Dame, arrived in Washington late yesterday and worked out at Griffith Stadium under the lights last night.

Continued on Page 12, Column 6.

Catholic U. and Loyola Shift Game to Nov. 26

Catholic University has moved the date of its Loyola College game from Thanksgiving to Saturday, November 26. This leaves Washington with but one game on Turkey Day—the C. W.-Oklahoma intersectional fray.

Loyola and C. U. have been rivals for many years. Their annual meeting brings out a great assortment of football tricks. C. U., with one of the greatest teams in its history, beat Loyola last year by a 13-0 count.

HANAN SHOE
TRADE MARK
TRUST A TRUST-WORTHY NAME!
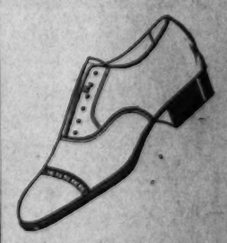
HANAN
AMERICA'S FINEST CUSTOM-MADE
SHOES
$10.50 and $11.50
Last Year Were $13.50 to $16.50
• Charge Accounts Invited •
RALEIGH HABERDASHER
930 F Street

TAMBOUR WINS THIRD STRAIGHT IN BOWIE FEATURE RACE

Burch's Filly Victor Over Risque

Forces Pace Under Hanford and Wins by 3-4 Length.

Maradadi, at $31.10 Mutuel, Scores in Third Race.

By WALTER HAIGHT.

TAMBOUR, owned and trained by Preston Burch, of Washington, did everything expected of an odds-on favorite in wining The Rose Hill, yesterday's feature race at Bowie. The 4-year-old filly, a daughter of General Thatcher and Castanet, led Risque, the property of Mrs. John D. Hertz, home by three parts of a length, with Con Amore third, seven lengths behind. Buddy Hanford had the mount on the winner, which rewarded the faithful with a $3.70 mutuel.

The largest crowd of the meeting—in the neighborhood of 12,000—witnessed the program and was treated to several nose decisions which were clappd and booed according to which way the money was setting.

Con Amore was first to show in front as Starter Milton sent the field away in ragged order, but Risque had taken the lead as the field banked the clubhouse turn. Tambour was now second and Porter's Dream third.

Risque's Challenge Fails.

Risque and Jockey Steffen made a bid to steal the race going down the back stretch, but Hanford held Tambour close by. It was not until the field straightened out in the stretch, that Hanford called on the filly for full speed. Once let out, Tambour slid past the tiring Risque to triumph.

Oral found the muddy track to his liking and under Danny Meade's urging, won the opening dash for maiden 2-year-olds with ease. Oral broke on top and opened up a wide lead going to the first turn. Lezev was closest to the leader at the finish and Lower Ten, the favorite, was third.

In a blanket finish that seemed to have the judges puzzled, Up, the favorite, was awarded the decision over My Purchase in the second. Third money went to Sergt. Donaldson by a slim margin over Hacky H. Three noses separated the leaders. Camp Boss and Sergt. Donaldson did the bulk of the early running, followed by Grand Prince and Bright Bird. Up worked his way up on the outside and, under Baker's whip, barely made the grade. My Purchase shot up on the inside with a rush that many believed earned him the verdict.

Maradadi Wins Third At $31.10.

Maradadi, the property of Marshall Field, gave the boys a jolt in the third race—another nose margin. Cutie Face was the second one this time, with Fair Image third. Maradadi moved up to battle it out with Cutie Face as the field approached the turn for the stretch and Long, on the winner, and Robertson, on Cutie Face, rode with everything they had throughout the stretch. Maradadi paid a $31.10 mutuel.

Flamborough, a colt that could have beep bought for $1,500 a while back, led a field of good 2-year-olds to the wire in the Ravensworth, better known as the fifth race. Flamborough battled to gain the lead and then Malley kept him on top. Fingal did most of the pressing, but Silent Shot, a long shot, split the leaders with a fast finish to take the place.

Blondish upset the talent in the sixth to pay a $22 mutuel, while the last went to the favored Marcasite.

LUSTINE-NICHOLSON WINS.

Lustine-Nicholson's 130-pound quintet defeated the Warwick Flashes, 47-18, in a one-sided game played at Hyattsville last night. Calhoun and Quantrille were prominent in the winning attack while Nalley was best for the losers.

Lustine-Nich.	G	FG	P	Flashes.	G	FG	P
Hudgins, lf.	2	0	4	C. Mackie, lf.	2	0	4
Brown, lf.	1	0	2	Nally, rf.	4	0	8
Calhoun, rf.	7	0	14	Lucas, c.	2	0	4
Atter, rf.	1	0	2	A. Mackie, lg	1	0	2
Wilson, c.	2	0	4	Miller, lg.	0	0	0
Quantrille, c.	3	2	8	Ocky, rg.	0	0	0
Reed, lg.	1	0	2				
Beslor, lg.	3	0	6	Totals	9	0	18
Ellis, rg.	2	1	5				
Totals	22	3	47				

Referee—McHenry.

MILLERS WIN OPENER.

Miller Furniture, senior baseball champions of the Capital City League, opened their first season on the court with a 37-11 victory over Dixie Polish last night. Cooksey and Raub led the scoring.

Miller Furn.	G	FG	P	Dixie Polish.	G	FG	P
Mirguet, lf.	0	0	0	Merillat, lf.	1	1	3
Miller, rf.	2	0	4	Moore, rf.	2	0	4
Pierce, rf.	0	0	0	Shaner, c.	1	0	2
Reigleman, c	4	0	8	Curtin, lg.	1	0	2
Collins, lg.	3	0	6	Hawkins, rg.	0	0	0
Brown, lg.	0	1	1				
Cooksey, lg.	4	0	8	Totals	5	1	11
Raub, rg.	5	0	10				
Totals	18	1	37				

Referee—Wheeler (Tech).

5 PARTS

Each with a definite duty, carcass, tread, breaker, sidewall and head, go to make up a tire. The real problem is to so construct the tire that these parts, working together, will perform their individual functions with the greatest efficiency. May we tell you how MILLER does this?

WILLARD BATTERIES
Quick Starts and Many of Them

WASHINGTON BATTERY CO.
1146-19th ST. N.W. at M ST.

LOANS
Diamonds, Watches, Jewelry, &c.
ROSSLYN LOAN CO.
Rosslyn, Va. Interest 2% and 3%

AT THE POST

with Bill Bennings

DEAR AL: BOWIE RACE TRACK.

They would have me believe that there is a certain brand of mud between oozy mud and sticky mud that Con Amore cannot run on. I have racked my brain in an effort to arrive at the exact proportions of dirt and water that throw fear into the heart of this courageous mare. I confess that I was searching for an alibi for her after she failed me yesterday. I didn't believe that story about smooth shoes. It's just possible that I found the answer in the footnotes of the chart—"Con Amore, allowed to drop out of contention and race on her own courage, was mildly shaken up and passed tired horses." But, after all, I'm getting paid for calling my shots, not explaining them. BILL.

FIRST RACE—INGLENOOK hasn't had an outing since Havre de Grace, when he kept some pretty fair company. Trials on this one have been flattering, and I believe he should graduate in this cheap field. HIGH SOCKS has been close many times and may be second. REVELATION is a possible surprise here.

SECOND RACE—LIQUEUR may be better than many believe. His last two have been impressive against good fields. Forced to give him a chance to strut his stuff in this company. CODETTA was a hot tip last out and failed to run to trials. CHATTERFOL may be the upsetter.

THIRD RACE—CHRYSOSTOM did all that I asked of him the last time over the same kind of course expected today. MR. KHAYYAM for the place. I have not given up all hope for JUNGLE KING.

FOURTH RACE—TREMENDOUS is getting a pile of weight from the principal speedsters in this. The track will be peaches for this Canter filly, and I would not be surprised to see her win at a startling mutuel. MONEL and RUSH HOUR are both front runners and may save the place for the Labrot interests.

FIFTH RACE—MERRY FOX tried to be a field horse in a five-horse race the other day, hopping the fence and heading through the meadows. Came back to run a smashing race and will be mighty hard to beat. ACTION may be ready for place here. SIR KENDAL would have little excuse for that terrible Pimlico race by winning here, but may be second now that the maiden mark is off.

SIXTH RACE—POLAR BRUSH ran a smart race the last time and can take these. HELEN BAB and PRETTY WISE for the rest. Watch out for the last named.

SEVENTH RACE—SYRIAC takes off weight, and these smart people may get the desired price. They have awaited a chance like this, so get yours. ENGLEWOOD and TOTEM for the rest.

Bowie Race Chart

Special to The Washington Post.

Thursday, November 17, 1932.

WEATHER, CLEAR. TRACK, SLOPPY.

FIRST RACE—Six furlongs. Purse, $1,000; claiming. For maiden 2-year-olds. Start good from gates. Won easily; place, driving. Went to post at 1:06. Off at 1:12. Winner, P. S. P. Randolph's ch. g. (2), by Bud Lerner—Orissa. Trained by P. White. Value to winner, $700; second, $150; third, $100; fourth, $50. Time, 0:23 3-5, 0:48 2-5, 1:13 3-5.

Horses	Wgt.	Post	St.	¼	½	Str.	Fin.	Jockeys	Straight
ORAL	113	10	1	1^3	1^1	1^4	1^5	Meade	$4.10
LEZEV	105	8	6	6¼	5½	$3^{1½}$	2^1	Todd	7.15
LOWER TEN	110	3	4	$5^{1½}$	3^h	$2^{1½}$	$3^{1½}$	Hanford	2.05
AL JOLSON	113	6	5	2^h	6^5	4^4	4^3	Gilbert	3.75
ROYAL DURBAR	115	12	8	$9^{1½}$	8^1	7½	5^2	Ambrose	42.40
SWINCOURT	113	7	3	4^1	2^1	6^1	6¼	Leyland	63.35
GUFFILANO	108	5	10	10^2	10^2	$9^{1½}$	7^h	Bellizzi	10.30
WILD MONEY	108	11	2	3^1	4^h	5½	$8^{1½}$	Flynn	*37.05
FAG BOY	113	9	9	7^4	7^3	8^3	$9^{1½}$	Kneessi	27.10
FETCH	113	2	12	11^1	11^1	11^2	$10^{1½}$	Callahan	*
HONOR BOUND	113	1	11	12	12	12	11^1	Steinmeier	*
BOILING OVER	113	4	7	8^h	$9^{1½}$	9½	12	Seabo	78.30

*Field.

Two-dollar mutuels paid—ORAL, $10.20, $5.00, $3.40; LEZEV, $8.20, $3.40; LOWER TEN, $2.60.

ORAL sprinted into a commanding lead at once, showed good ability in the footing and was never in danger. LEZEV worked her way up on the outside, wore LOWER TEN down, but could not threaten the winner. LOWER TEN, saving ground wherever possible, responded when placed to punishment, but tired during the stretch run. AL JOLSON was hard ridden and gave his best throughout. ROYAL DURBAR lost ground while making up some ground. SWINCOURT broke from the outside and raced evenly. WILD MONEY had early speed.

SECOND RACE—Six furlongs. Purse, $1,000; claiming. For 3-year-olds and upward. Start good from gates. Won driving; place, same. Went to post at 1:44. Off at 1:48. Winner, J. N. Crofton's ch. c. (4), by High Cloud—Idleness. Trained by M. W. Buck. Value to winner, $700; second, $150; third, $100; fourth, $50. Time, 0:23 3-5, 0:48 2-5, 1:13 4-5.

Horses	Wgt.	Post	St.	¼	½	Str.	Fin.	Jockeys	Straight
UP	121	10	9	6^h	3^h	2½	1^{ns}	Baker	$1.90
MY PURCHASE	109	3	7	8½	8½	4½	2^{ns}	Bellizzi	3.60
SERGT. DONALDSON	116	12	1	2^h	$2^{1½}$	$1^{1½}$	3¼	Bejshak	45.75
HACKY H.	116	9	12	10^{10}	6^{nk}	5^h	4^1	Leyland	*37.10
CHU CHU	106	8	8	9½	5½	$6^{1½}$	5^1	Fischer	15.60
CAMP BOSS	116	7	2	1^1	1^h	3½	$6^{1½}$	Hanford	8.45
GRAND PRINCE	116	5	3	3^h	6^h	$7^{1½}$	7^1	Lewis	5.95
MERIDIAN QUEEN	108	11	6	7^1	7^h	8^2	8^3	Kneessi	37.10
BRIGHT BIRD	114	1	5	$4^{1½}$	3^h	$9^{1½}$	9^3	Meade	10.15
STAND BY	116	2	10	12	12	12	10^h	Gilbert	95.25
SOUPCON	116	6	4	5^1	10^4	10^3	11^{nk}	Remillard	*
BILLNORA	114	4	11	11^h	11^2	11^h	12	Wholey	*

*Field.

Two-dollar mutuels paid—UP, $5.80, $3.40, $2.70; MY PURCHASE, $4.60, $3.40; SERGT. DONALDSON, $10.80.

UP, working his way up on the outside after being tardy at the break, swung to the outside of the leaders in the final drive and, in a game finish, was up in the last strides. MY PURCHASE weaved his way through between his field when entering contention, slipped through on the inside during the stretch run and finished fastest of all. SERGT. DONALDSON wore the early leaders down when approaching the home stretch and fought it out courageously nearing the finish. HACKY H. circled his field and closed stoutly. CHU CHU came with a rush at the end. CAMP BOSS, GRAND PRINCE and SOUPCON had early speed.

THIRD RACE—Six furlongs. Purse, $1,000; allowances. The Scandal. For 2-year-old fillies. Start good from gates. Won driving; place, same. Went to post at 2:22. Off at 2:23. Winner, M. Field's ch. f. (2), by Stimulus—Virginia. Trained by G. M. Odom. Value to winner, $700; second, $150; third, $100; fourth, $50. Time, 0:23 2-5, 0:48 1-5, 1:13 3-5.

Horses	Wgt.	Post	St.	¼	½	Str.	Fin.	Jockeys	Straight
MARADADI	113	5	8	7½	$5^{1½}$	1½	1^{ns}	Long	$14.55
CUTIE FACE	109½	4	2	1^h	$2^{1½}$	$2^{1½}$	2^1	Robertson	3.60
FAIR IMAGE	108	8	1	4½	4^h	4^3	3^4	Lewis	5.80
GALA TIME	113	7	7	8	7½	6^2	4^{ns}	Callahan	40.65
ZORANA	108	6	4	3^{nk}	1^{nk}	3^{nk}	5^2	Bellizzi	12.90
KATE	108	2	6	6½	6^h	7^3	6^h	Gilbert	8.30
JESTING	108	3	3	5^h	8	5^h	7^4	Meade	13.20
MERRY CHATTER	113	1	5	2^1	3¼	8	8	Jones	1.80

Two-dollar mutuels paid—MARADADI, $31.10, $12.40, $8.10; CUTIE FACE, $4.90, $4.00; FAIR IMAGE, $4.60.

MARADADI, outrun for the first half mile, swung to the outside when nearing the leaders, closed gamely and was up in the final strides. CUTIE FACE, a strong factor throughout, saved a lot of ground during the stretch run and just failed to get up. FAIR IMAGE, forwardly placed, came with good courage in the final drive. GALA TIME lunged into the air when the break came, worked his way up on the outside and was racing gamely at the end. ZORANA was used up forcing the pace and weakened. KATE was outrun. JESTING lacked speed. MERRY CHATTER labored in the going and quit badly.

FOURTH RACE—One mile and 70 yards. Purse, $1,200; allowances. The Rose Hill. For 3-year-olds and upward, fillies and mares. Start good from gates. Won easily; place, same. Went to post at 2:54. Off at 3:00½. Winner, P. M. Burch's b. f. (4), by General Thatcher—Castanet. Trained by owner. Value to winner, $850; second, $200; third, $100; fourth, $50. Time, 0:23 3-5, 0:48 2-5, 1:13 2-5, 1:40 4-5, 1:46.

Horses	Wgt.	Post	St.	¼	½	¾	Str.	Fin.	Jockeys	Straight
TAMBOUR	112	5	3	2^1	2¼	2^3	1^1	1¾	Hanford	$0.85
RISQUE	115	3	2	1^1	1^1	1^{nk}	2^4	2^7	Steffen	5.75
CON AMORE	112	2	1	3^1	5	5	3^4	3^4	Remillard	2.45
PARRY	112	4	5	5	4^2	4½	$4^{1¼}$	4^4	Kurtsinger	15.00
PORTER'S DREAM	100	1	4	4½	3^h	3^h	5	5	Mead	70.55

Two-dollar mutuels paid—TAMBOUR, $3.70, $2.40, $2.10; RISQUE, $3.60, $2.50; CON AMORE, $2.10.

TAMBOUR, suited in the footing and well placed while going in hand, wore RISQUE down when ready and had speed in reserve at the end. RISQUE, rated in front and saving all possible ground, continued with good energy when challenged. CON AMORE, allowed to drop out of contention and race on her own courage, was mildly shaken up and passed tiring horses. PARRY and PORTER'S DREAM went well placed for six furlongs.

FIFTH RACE—One mile and 70 yards. Purse, $1,200; allowances. The Ravensworth. For 2-year-olds. Start good from gates. Won driving; place, same. Went to post at 3:30. Off at 3:33. Winner, Belair Stud's ch. c. (2), by General Lee—Flambino. Trained by J. Fitzsimmons. Value to winner, $850; second, $200; third, $100; fourth, $50. Time, 0:24, 0:48 3-5, 1:13 3-5, 1:41, 1:46 2-5.

Horses	Wgt.	Post	St.	¼	½	¾	Str.	Fin.	Jockeys	Straight
FLAMBOROUGH	106½	6	4	1½	1^2	$1^{1½}$	$1^{1¼}$	1½	Malley	$1.30
SILENT SHOT	108	1	1	3^2	3^1	3^2	2½	2^1	Hanford	32.00
FINGAL	104	4	3	2^2	2^2	$2^{1½}$	$3^{1½}$	3^h	Meade	9.15
BURNING FEET	110	3	2	5^1	5½	4^1	4^2	4^2	Gilbert	5.20
ESPINETTA	105	2	6	7^h	7½	6½	5^2	$5^{1¼}$	Todd	5.60
WHITE THORN	105½	5	7	6½	6^1	$5^{1½}$	6^2	6^3	Jones	12.30
WAHOO	106	7	9	8^h	8^2	7^1	7^4	7^4	Lewis	29.35
STEALINGAWAY	104	8	5	4½	4^h	8½	8^3	8^4	Kneessi	36.70
NEW SUN	109½	9	8	9	9	9	9	9	Robertson	20.55

Two-dollar mutuels paid—FLAMBOROUGH, $4.60, $3.70, $2.70; SILENT SHOT, $19.20, $12.20; FINGAL, $7.00.

FLAMBOROUGH, hurried to the front and rated along smoothly while resisting early contention from FINGAL, was shaken up nearing the finish and had enough left to stall off SILENT SHOT. Latter, prominent throughout, finished strong when straightened into the home stretch. FINGAL kept out in the firmer footing, held on gamely when placed to punishment. BURNING FEET, placed to severe punishment in the final half mile, was making up ground steadily. ESPINETTA could not enter contention until the final stages. WHITE THORN had no excuses. STEALINGAWAY retired early.

SIXTH RACE—One and one-sixteenth miles. Purse, $1,000; claiming. For 3-year-olds. Start good from gates. Won driving; place, same. Went to post at 4:03. Off at 4:04½. Winner, Sage Stable's ch. f. (3), by Blondin—Flourish. Trained by P. M. Walker. Value to winner, $700; second, $150; third, $100; fourth, $50. Time, 0:24 2-5, 0:49 2-5, 1:14 3-5, 1:42 3-5, 1:49 3-5.

Horses	Wgt.	Post	St.	¼	½	¾	Str.	Fin.	Jockeys	Straight
BLONDISH	107	3	3	3½	4^1	3^2	1½	1¼	Gilbert	$10.10
HAGGERSON	107	1	2	$2^{1½}$	2^h	1^1	2^2	2^1	Watters	6.05
HAPPEN	104	7	7	5^h	5^1	4^2	$4^{1½}$	3^h	Bernius	8.20
WISHING STAR	105	6	5	$7^{1¼}$	8^4	7½	3^1	4^3	Bellizzi	6.40
DAILY NEWS	105	4	4	6^1	6^2	6^h	5^2	$5^{1¼}$	Kneessi	*29.30
PENCADER	109	9	8	9^1	7^h	8^3	6½	6^3	Sullivan	6.85
BUTTER BEANS	102	10	6	1^{nk}	1½	2¼	7^3	7^3	Todd	5.90
GOLDEN FAIRY	105	8	9	8^h	9^h	9^3	9^{10}	8^{nk}	Dabson	*
BROADWAY LIGHTS	111	2	1	4½	3^1	5^2	8½	9^{15}	Cruz	2.85
RUBRIDGE	110	5	10	10	10	10	10	10	Sharkey	*

*Field.

Two-dollar mutuels paid—BLONDISH, $22.20, $9.40, $6.00; HAGGERSON, $8.00, $4.90; HAPPEN, $4.50.

BLONDISH, following within striking distance of the leaders, came around the faltering pacemakers when entering the home stretch, was placed to punishment and outstayed HAGGERSON. Latter raced BUTTER BEANS into submission, gained a slight lead and fought it out with excellent courage. HAPPEN worked her way up gradually and finished strongest of all at the end. WISHING STAR made a bold effort when straightened into the home stretch, but weakened right at the end. DAILY NEWS was held safe. PENCADER was never a factor. BUTTER BEANS and BROADWAY LIGHTS stopped badly.

SEVENTH RACE—One and one-eighth miles. Purse, $1,000; claiming. For 3-year-olds and upward, fillies and mares. Start good from gates. Won driving; place, same. Went to post at 4:33. Off at 4:34. Winner, Mrs. C. Phillips' ch. f. (3), by Runantell—Maska. Trained by C. Phillips. Value to winner, $700; second, $150; third, $100; fourth, $50. Time, 0:24 2-5, 0:50, 1:16 2-5, 1:44 2-5, 1:59 1-5.

Horses	Wgt.	Post	St.	¼	½	¾	Str.	Fin.	Jockeys	Straight
MARCASITE	108	9	7	4^h	3^1	3^2	$1^{1½}$	1½	Hanford	$1.60
LUCKY RACKET	103	1	1	$7^{1½}$	6^3	5^h	3^1	2^h	Bellizzi	6.25
LILLYBET	103	11	6	1^1	$1^{1½}$	1^1	2^2	3^{nk}	Todd	9.75
LADY BLUE	108	8	8	8½	5^2	$4^{1½}$	4^5	4^4	Lewis	44.50
INDIAN WITCH	112	5	3	2^1	2¼	2½	5^2	5½	Malley	*4.00
MUFF	107	2	10	$10^{1½}$	8½	7^1	6¼	6¼	Cruz	26.70
PEACH BASKET	112	7	4	9^3	11^2	10^2	7^3	$7^{1¼}$	Watters	35.95
ZENKA	108	12	12	11^1	9^3	9^h	8^2	8^4	Leyland	*
BUSINESS	107	3	11	$6^{1½}$	7^h	8^1	$9^{1½}$	9^{nk}	Dabson	12.20
TRAUFEY	107	10	9	5^h	10^1	12	11^2	10¼	Gilbert	102.20
FRESHET	107	4	2	3½	4^h	6^3	10^1	11^1	Meade	12.45
PURLEE	107	6	5	12	12	11^4	12	12	Kneessi	*

*Field.

Two-dollar mutuels paid—MARCASITE, $5.20, $3.70, $3.00; LUCKY RACKET, $5.60, $4.30; LILLYBET, $5.20.

MARCASITE, sent into the thick of contention, moved around the leaders with a rush to take command when reaching the home stretch, was kept under strong urging and outstayed LUCKY RACKET. Latter improved his position gradually, came through on the inside when straightened into the home stretch and finished strong. LILLYBET went into an easy lead, withstood repeated efforts from INDIAN WITCH and held on well. LADY BLUE went wide and finished with good energy. INDIAN WITCH weakened in the final quarter mile. MUFF was outrun. ZENKA went extremely wide at the first turn and was never a factor.

FRATERS MEET ARLINGTON.

"Shorty" Scrivener's Fraters tangle with the Arlington eleven Sunday at Baggett's Stadium, Alexandria, in the deciding game of the northern Virginia championship series. Boasting a more experienced club, the Fraters are strong favorites to bring home, or keep at home, the bacon.

PRINTERS SEEK GAME.

A game for tomorrow is sought by the Judd & Detweiler 150-pound gridders. Call Lincoln 4208.

G. W. FROSH DEFEAT 2D TEAM, 8-0

Plotnick's 48-Yard Run Clinches Victory Before 1,000.

THE overstuffed Freshmen of George Washington University administered an 8-0 beating to their more exalted brothers, the Varsity Radio Squad, yesterday in knee-deep mud at Griffith Stadium before a crowd of nearly 1,000.

The big Freshmen, made even bigger by layer after layer of mud which covered them from head to foot, crawled to victory in a two-minute offensive in the third quarter, after a couple of tubes had evidently blown out in the defensive play of the Radio Boys. It was hailed as a great victory by the three Freshman rooters in the stand, who were showered with the butt ends of stray hot dogs at the conclusion of their organized cheers.

Plotnick (freshmen don't have first names) scored the touchdown for the Freshmen on a wild 48-yard run around end. He weathered three tackles at the line of scrimmage, as the clawing hands of the Radio Boys slithered off his slimy football hide. Once clear he began to hotfoot it for the goal line. But he couldn't get up any speed, and Doty Trilling, quarter back of the Radio Boys, caught up with him, and appeared to match strides with him, but made no attempt at a tackle.

Steele Tackled in End Zone.

The remaining two points credited to the Freshmen three minutes earlier in that third period were scored on a safety when Stagg, Freshman end, tackled Steele in the end zone. It was a beautiful flying tackle, and the two hit the oozy ground with such force that they slid at a lively rate and collided with one of the iron goal posts. Stagg was closer to the post and had the wind knocked out of him.

The Radio Boys had been carried back that far by a plodding 40-yard march, which the Freshmen started when they took command of the ball on the 45-yard line. Short, leg-driving bucks off tackle moved the ball right down the field, 3 yards at a crack, with Bambo doing most of the pigskin lugging. The drive petered out on the 5-yard line.

The stubborn Freshman line, which averages about 198 pounds, was pushed back to about the 10-yard line in the first quarter, but otherwise it combined nicely with the mud to keep the Radio Boys quite harmless.

Freshmen.	Position.	Radio Squad.
Stagg	L. E.	Norton
Deming	L. T.	Laas
Harrison	L. G.	Albert
Rathjen	Center	Bovee
Smith	R. G.	Blankenship
Volkmann	R. T.	Tompkins
Benefield	R. E.	Wray
D. Zuber	Q. B.	Trilling
Morrison	L. H.	Ricketts
Jarrett	R. H.	Eidt
Drury	F. B.	Matia

Freshmen	0	0	8	0	—8
Radio Squad	0	0	0	0	—0

Touchdown—Plotnicki. Safety — Steele tackled in end zone. Substitutions—(Frosh) Kolker, Plotnicki, Davenport, Bomba, L. Zuber, Ashley, Sawyer; (Radio Squad) Neilson, Conn, Steele, McKinnis. Referee—Crandall. Umpire—Duncan. Head linesman—Keller.

G. W. U. Scouts Leave To Watch Oklahoma U.

Assistant Coach Len Walsh, of George Washington University, left by plane last night for Norman, Okla., where he will scout the Oklahoma-Nebraska game tomorrow.

The Colonial coaching staff is eagerly looking forward to the meeting between Oklahoma and the team which outplayed Pittsburgh last week.

The Colonial gridmen were given the day off yesterday and, like the letter carrier of old, who took a long walk on his day off, they went out to see the Freshman-Radio Squad game.

Handley High Wins From Strasburg, 20-0

Special to The Washington Post.

Winchester, Va., Nov. 17.—Successfully manipulating an aerial attack in two quarters of the game, the Handley High School eleven romped to a 20-to-0 victory over Strasburg High School in the annual game between the two schools on Handley Field here this afternoon.

Passing attacks from the hands of Garber and Stine to Cahill and Fletcher were responsible for most of the ground gained by the locals, while Garber also added much territory through the line. The feature play of the game was an intercepted Strasburg pass by Garber and subsequent 43-yard run. Strasburg started a rally in the fourth period which netted their only three first downs of the game, the visitors being led on the offense by Kline and Wake. A fumble stopped their advance within 20 yards of the goal.

Handley.	Position.	Strasburg.
Cahill	L. E.	Neel
Harris	L. T.	Ellis
Grim	L. G.	Beeler
Armel	Center	A. Wake
Luttrell	R. G.	Mitchell
Baker	R. T.	Strosnider
Fletcher	R. E.	Fisher
Potts	Q. B.	(Capt.) Kline
Lake (Capt.)	L. H.	Darnell
Stine	R. H.	Richards
Garber	F. B.	W. Wake

Handley	0	13	7	0	—20
Strasburg	0	0	0	0	—0

Touchdowns—Garber (2), Fletcher. Points after touchdowns—Stine (through line), Fletcher (forward pass). Substitutions (Handley)—Clevenger and Lineburg. (Strasburg)—Byrd. Referee—Arthur (S. V. A.). Umpire—Breckenridge (S. V. A.). Head linesman—Mason (H. H. S.).

ST. STEPHEN'S REORGANIZED.

St. Stephen's powerful football team of 1929 will be reorganized to play the Lorton Reformatory eleven Thanksgiving Day at Lorton. "Tuck" Dalglish, Zumbo and Charley Parrish are expected to play with the team. All players are requested to report at Twenty-sixth and G streets northwest tomorrow night at 8 o'clock.

Dr. Otell Winner In Washington Golf

Dr. Larry Otell, with an 81, yesterday carried off low gross honors in the golf tournament at the Washington Golf and Country Club staged by physicians who have offices in the Washington and Columbia medical buildings.

Dr. Don Johnson, of Congressional, with an 84, won second low gross prize.

A tie for first low net prize resulted between Dr. Thomas P. Foley, of Chevy Chase, with 88—15—73, and Dr. William N. Sweet, of Washington, with 98—25—73.

Dr. Otell and Dr. Bruce L. Taylor, of Congressional, claimed the distinction of making birdie 3's on the eighteenth hole.

Hitting the Headpin

SIX years ago Ed Metlock shaved the maples for a dazzling score of 412 to establish an all-time set record in the War Department League. In the intervening years none had approached that remarkable record, but last night it was erased from the board and the new score of 415, the pride and joy of Dick Hart, inscribed in its stead. Hart's best game in the three amounted to 143. The Adjutants came through with a 597 game and 1,678 set to take the team honors. It all happened at Arcadia.

Reb Orme, rolling for The Washington Post team in the Daylight League, turned in a season record with a 399 set. Orme had games of 141, 131 and 127. His effort led The Post five to a high team set of 1,655 and two wins over the Herald.

Hugh Crawley established an all-time record for the Mount Rainier League with a set of 442 last night at the suburban alleys. His games were 136, 152 and 154.

Land's 1,639 and 573 game topped the team scoring in the Interior Department League at Columbia. Phelps' 363 total for the three games, and Overheim's 137 topped the scoring.

The work of Booth, who rolled 397 and 165, featured the I. C. C. Examiners League at Columbia. Cost led the teams with its 575 game and 1,639 set.

Capt. Mary Thompson and her Agriculture teammates had things pretty much their own way in the Ladies Federal League at Arcadia. Miss Thompson rolled high set, 332, and high game, 129, while the team hung up a season's record with its 1,545 set. Its best game, 541, was only two pins shy of the record.

Injured W.-M. Stars Return to Grid Line-up

Williamsburg, Va., Nov. 17 (A.P.).—Heartened by the promise that most of the injured regulars would be ready for Saturday's fray, William and Mary's Indians today continued their preparations for their game with Emory and Henry.

Capt. Happy Halligan is expected to assume his position at end after a brief lay-off, due to sickness, and Charlie Shade is counted on to be in there calling signals.

Jerry Quirk, tackle, is not expected to be ready for the fray, but may be able to participate in the tilt with Richmond University Thanksgiving Day.

New Zealand Racer To Pass Up Agua Stake

San Francisco, Nov. 17 (A.P.).—Ammon Ra, famed 4-year-old New Zealand gelding coming to this country next January, is to pass up the Agua Caliente $50,000 Handicap March 26.

Alfred J. Richardson, representative in this country of Clifford C. Sheath, New Zealand lumberman who owns Ammon Ra, made this announcement today.

"We have received offers from tracks in Chicago, Maryland and New Orleans," Richardson said. "Augua Caliente officials had no authority to make the announcement yesterday in which they inferred Ammon Ra was coming over to try to win the handicap, as did Phar Lap."

The Morning Line.

AT BOWIE.

FIRST RACE.

Revelation	8-1	Epidawn	3-1
Colonial Beau	20-1	Ingle Nook	3-1
†Brandon Light	8-1	High Socks	15-1
Dainty Step	10-1	Feudal Times	8-1
Welsh Betty	20-1	Black Stripe	20-1
Bonnie Ruth	20-1	Joust	20-1
Light Breeze	12-1	Sample Ballot	8-1
†Home Shore	8-1	Loveland	20-1
Flag Maiden	10-1	Almond	20-1

†Brandon Stable and Cary T. Grayson entry.

SECOND RACE.

Trimmer	20-1	Dandelion	8-1
Rally Round	15-1	Codetta	5-1
St. Christopher	15-1	Precious Dollar	8-1
Chatterfol	6-1	Liqueur	6-1
Golden Ship	6-1	Sweet Chariot	10-1
Idealist	8-1	Nahunta	10-1
Broad Lights	20-1	Tiger Cat	20-1
Idle Stefan	6-1	Sky Haven	5-1
Golden Princess	20-1	Feudal Lord	5-1

THIRD RACE.

Mr. Khayyam	3-1	West Main	15-1
Felrap	12-1	Rock Coventry	15-1
Jungle King	10-1	Blessed Event	15-1
Keggy	15-1	Opinion	20-1
Chrysostom	5-2	American Smile	20-1
Character	5-2	Cruising	15-1
Royal Blunder	10-1		

FOURTH RACE.

†Lazi Canter	10-1	†Rush Hour	8-5
Dancing Mack	10-1	Fair Jack	12-1
‡Monel	8-5	‡Bally Bay	8-5
Tremendous	10-1	Acautaw	6-1
†Old Field	10-1	‡Happy Anne	8-5
Tarquin	20-1		

†J. Fred Adams entry.
‡S. W. Labrot and S. W. Labrot, jr., entry.

FIFTH RACE.

Tug o' War	4-1	†Move Faster	8-1
Action	5-2	Merry Fox	2-1
†Blackboard	8-1	English Knight	20-1
Dustemoff	12-1	Sir Kendal	10-1

†Mose Lowenstein entry.

SIXTH RACE.

Arrowswift	12-1	Miss Teenie	20-1
Renounce	20-1	Polar Brush	6-1
Bodkin	20-1	Rough Boy	20-1
Court Martial	20-1	Lei	4-1
Helen Bab	5-2	Post Brigade	20-1
Gadaround	8-1	Energetic Boy	20-1
Fluffy Lee	6-1	Pretty Wise	6-1
Voltesta	20-1	Danger Zone	20-1
Golden Fate	12-1	Denon	8-1

SEVENTH RACE.

Fixit	20-1	Torealong	8-1
Daddy Nelson	20-1	Totem	5-2
Syriac	5-2	Finalist	20-1
Diddy Riddy	20-1	Blue Cloud	20-1
Ruane	8-1	Wrackell	6-1
Brown Brutus	15-1	Faylin	8-1
Live One	15-1	Tenant	20-1
Skirt	12-1	Paula L.	15-1
Englewood	5-1	Fervid	6-1

SCHOOL GRID TEAMS IN 4 GAMES

St. Alban's Host to Christ Church in Lone D. C. Fray.

FOUR games, of equal merit, are scheduled for District schoolboy teams today, but only one will be played within the well-defined city limits. St. Alban's will be host to Christ Church in the one game to be played here.

Garrett Park will be the scene of the annual game between Georgetown Prep's undefeated gridmen and the cadets of St. John's. Tech gets its first taste of competition since winning its fifth consecutive championship at Manassas, Va., where the powerful Swavely Prep eleven will match its wares with the Maroon and Gray. Landon is scheduled to play Severn Prep at Annapolis.

Those who decided to see St. Alban's in action against its old rival will not be disappointed. The local team won last year after a bitter fight and Christ Church is coming here with an aim to evening an old score. The two are about evenly matched and play should be brisk.

Georgetown Prep Favored.

Georgetown Prep is the odds-on favorite to take the measure of St. John's. Undefeated and represented by one of its most powerful teams in recent years, the Prepmen figure to win by two or three touchdowns. St. John's, however, will give its best each of the 60 minutes and may surprise Coach Joe Gardner's charges.

Tech and Swavely are about evenly matched and a break may decide the winner. This game, if played in the city, would attract one of the largest crowds of the season, and rightly so. Swavely defeated Gonzaga, 26 to 6, in its only appearance here, two weeks ago. Tech may find Bob Mowrey, Swavely's star half back, especially troublesome.

Although little is known of Severn Prep's strength, Coach Bob MacCartee has left no stone unturned in preparing Landon for a hard game. Landon has improved rapidly under MacCartee's tutoring and has high hopes of bringing home a victory.

McVEAN TO PLAY FOR CARDS TONIGHT

Continued from Page 11.

Night football is an old story with them, for the majority of their home games during the Layden regime have been played at Forbes Field under lights. Tonight's will be C. U.'s first nocturnal fray of the year.

Duquesne ruled a 4-to-1 favorite over C. U. last year, but the Cardinals, shaking Tommy Whelan and Carl De Mello loose, won by a score of 20-12 in one of the big upsets of the year. The Night Riders are keen for revenge and have most of their players back in uniform. Besides Zaninelli and Sullivan, C. U. must watch out for trouble from Capt. Paul Abele, sure-handed end; Bernie Ciccone, splendid center; George Chacko, half back, and Alpedio De Luca, perhaps the fastest back on the field tonight.

SHOLL'S CAFE AHEAD.

Sholl's Cafe basket ball team got off to a flying start last night, winning over Swann Service, 39-12, in a game played at Central High School. Bob Lucas, Joe Croson and Bernie Lieb led the attack. For games with the winners call Decatur 0032.

Sholl Cafes.	G	FG	P	Swann.	G	FG	P
Lucas, lf.	3	3	9	Jarvis, lf.	0	0	0
T. Hook, lf.	2	0	4	Mitchell, rf.	0	2	2
Sherman, rf.	2	0	4	McDonald, c.	0	0	0
Leib, rf.	2	0	4	Smyrnas, lg.	1	2	4
Croson, c.	3	1	7	Hodgson, lg.	0	1	1
Robey, lg.	3	0	6	Croghan, rg.	0	1	1
Genovese, lg.	1	0	2	Cossette, rg.	1	2	4
Jones, rg.	1	1	3				
Totals	17	5	39	Totals	2	8	12

Referee—Mansuy.

BOWIE ENTRIES.

(Associated Press.)

FIRST RACE—One mile and 70 yards; purse, $1,000; for 3-year-old maidens.

1	Revelation	110	10	Epidawn	110
2	Colonial Beau	110	11	Ingle Nook	110
3	†Brandon Light	110	12	High Socks	110
4	Dainty Step	107	13	Feudal Times	110
5	Welsh Betty	107	14	Black Stripes	110
6	Bonnie Ruth	107	15	Joust	107
7	Light Breeze	107	16	Sample Ballot	110
8	†Home Shore	110	17	Loveland	110
9	Flag Maiden	107	18	Almond	110

†Brandon Stable and C. T. Grayson entry.

SECOND RACE—Six furlongs; purse, $1,000; claiming; for 2-year-olds.

1	Trimmer	109	10	Dandelion	106
2	Rally Round	114	11	Codetta	114
3	St. Christopher	109	12	Precious Dollar	106
4	Chatterfol	109	13	*Liqueur	108
5	Golden Ship	106	14	Sweet Chariot	109
6	Idealist	109	15	*Nahunta	101
7	Broad Lights	112	16	*Tiger Cat	104
8	*Idle Stefan	107	17	Sky Haven	112
9	Golden Princess	106	18	Feudal Lord	116

THIRD RACE—Six furlongs; purse, $1,000; the Galena; for 2-year-olds.

1	Mr. Khayyam	113	8	West Main	113
2	Felrap	113	9	Rock Coventry	113
3	Jungle King	111	10	Blessed Event	111
4	Keggy	108	11	Opinion	108
5	Chrysostom	113	12	American Smile	115
6	Character	108	13	Cruising	108
7	Royal Blunder	108	14	Filter	108

FOURTH RACE—Six furlongs; purse, $1,200; the Inverness Handicap; for all ages (foaled in Maryland).

1	†Lazi Canter	106	7	‡Rush Hour	110
2	Dancing Mack	108	8	Fair Jack	110
3	‡Monel	116	9	‡Bally Bay	100
4	Tremendous	100	10	Acautaw	110
5	†Old Field	101	11	‡Happy Anne	100
6	Tarquin	96			

†J. M. F. Adams entry.
‡S. W. Labrot and S. W. Labrot, jr., entry.

FIFTH RACE—One mile and 70 yards; purse, $1,200; the Mayor Jackson Trophy; for 3-year-olds.

1	Tug o' War	107	5	†Move Faster	107
2	Action	104	6	Merry Fox	104
3	†Blackboard	104	7	English Knight	107
4	Dustemoff	101	8	Sir Kendal	104

†Mose Lowenstein entry.

SIXTH RACE—One mile and 70 yards; purse, $1,000; claiming; for 2-year-olds.

1	Arrowswift	110	10	Miss Teenie	102
2	Renounce	102	11	*Polar Brush	105
3	Bodkin	110	12	*Rough Boy	100
4	Court Martial	105	13	Lei	110
5	*Helen Bab	102	14	Post Brigade	105
6	Gadaround	110	15	Energetic Boy	110
7	*Fluffy Lee	100	16	Pretty Wise	110
8	Voltesta	102	17	*Danger Zone	102
9	*Golden Fate	105	18	*Denon	105

SEVENTH RACE—One and one-eighth miles; purse, $1,000; claiming; for 4-year-olds and upward.

1	Fixit	112	10	Torealong	112
2	Daddy Nelson	112	11	Totem	116
3	Syriac	112	12	Finalist	116
4	Diddy Riddy	109	13	Blue Cloud	112
5	Ruane	112	14	*Wrackell	111
6	Brown Brutus	112	15	*Faylin	104
7	Live One	112	16	*Tenant	107
8	Skirt	109	17	*Paula L.	104
9	Englewood	111	18	Fervid	113

*Apprentice allowance claimed.
Weather, cloudy; track, muddy.

Gallaudet Working For Shepherd Fray

Gallaudet this afternoon concludes a week of strenuous preparation for tomorrow's game with Shepherd College at Kendall Green, next to the last game on the local's schedule.

Buffeted about from stem to stern all season by its opponents, Gallaudet's chances of stopping the rangy Mountaineers are slim at their best. One of the visitors' most potent weapons is their passing attack, an implement used with almost unfailing success against American U. two weeks ago. Gallaudet's defense against aerials is very weak, and this factor alone may be the cause of its downfall.

American U. defeated the Blue by a score of 26-0, and in turn was beaten by Shepherd, 12-0. Thus on a basis of comparative scores Gallaudet is the underdog.

Coach Teddy Hughes has been driving the team all week and although his hopes may seem a little far fetched, is intent upon scoring an upset. Virtually the same team which started against Juniata last week will start tomorrow. Ladner, Turner, Stack, Heagler, Antella, Davis, Brown, Goodin, Montgomery, Stanfill, and Kowalczyk are included in the list.

32 Women Compete Today at Army-Navy

Thirty-two women golfers will compete this morning at the Army and Navy Country Club in an invitation field day tournament for members of second teams in the District interclub series.

Play will commence at 9 o'clock, with a varied program scheduled. In the event of rain, the tournament will be postponed until November 21.

Pairings follow:

9:00—Mrs. L. D. Brubaker, Washington; Mrs. C. D. Armorous, Congressional; Mrs. H. J. Kane, Manor. 9:05—Mrs. A. C. Minnix, Columbia; Mrs. L. H. Hewitt, Army-Navy; Mrs. D. M. McPherson. 9:10—Mrs. C. D. Batchelder, Army-Navy; Mrs. J. W. Cramer, Manor; Mrs. J. R. DeFarges, Columbia. 9:15—Mrs. Max Garber, Army-Navy; Mrs. R. King Cornwell, Columbia; Mrs. Sasser, Washington. 9:20—Mrs. A. E. Dedieke, Army-Navy; Mrs. R. W. Payne, Congressional; Mrs. A. S. Gardiner, Columbia. 9:25—Mrs. T. N. Beavers, Manor; Mrs. Newman Little, Columbia; Mrs. R. H. Lee, Army-Navy. 9:30—Mrs. Otto Tracker, Washington; Mrs. F. G. Awalt, Congressional; Mrs. C. H. Merrillat, Washington. 9:35—Mrs. T. K. Wine, Army-Navy; Mrs. Moore, Washington; Mrs. W. R. Bush, Congressional. 9:40—Mrs. Herman Stabler, Columbia; Miss Florence Scott, Manor; Mrs. R. S. Davis, Army-Navy. 9:45—Mrs. H. K. Beck, Manor; Mrs. C. R. Moore, Army-Navy; Mrs. Preece, Washington. 9:50—Mrs. C. R. White, Columbia; Mrs. Houston Harper, Congressional.

2 Independent League Titles at Stake Sunday

Two championship games are scheduled in the Independent League tomorrow. The Marion A. C. and Maryland A. C. will decide the unlimited championship in a game to be played at Gonzaga field, while Terry's Service Station and the Brookland Boys Club are striving for the 150-pound title at Seat Pleasant.

Both games should be chock full of action. Although comparatively new, rivalry between the Marions and Maryland is keen, not to say bitter. Rivalry between Brookland and Terry's also is of the blood and thunder variety.

Unlimited Division.

Marion Athletic Club vs. Maryland Athletic Club, Gonzaga Field, 2:30 o'clock. Officials, C. Mitchell, Stevens, Gordon.

Seaman Gunners vs. Mercury Athletic Club, Silver Spring, 2:30 o'clock. Officials, McDonald and Worksman.

150-Pound Division.

Terry's Service Station vs. Brookland Boys' Club, Seat Pleasant, 2:30 o'clock. Officials, J. Mitchell and Sweeney.

135-Pound Division.

Longest Coal Co. vs. Apaches, Seat Pleasant, 12:30 o'clock. Referee, J. Mitchell.

Mercury Preps vs. Northeast Boys' Club, Potomac Park No. 2, 1 o'clock. Referee, Kail.

SENATORS MEET TONIGHT.

An important meeting of all members of the Washington Senators Football Team will be held tonight at 7 o'clock at Joe Turner's office in the Annapolis Hotel. Sunday the Senators travel to Baltimore for a return game with the Irvington A. C. The following players are requested to attend tonight's meeting: Kerjes, Carberry, Carliss, Brown, Zulick, May, Byrne, Himmelberg, Stevens, Williams, Somers, Farrell, Snyder, Pease, Dugan and Flaherty.

YOUR MONEY REFUNDED

if the LONG SHOT that we have been telling you about for some time is a Favorite. This horse goes in the third and will beat all the Form Horses. We have had 3 BAD DAYS in a row and if you are wise, you will ask your dealer for TWO BLACK CROWS $1 or call LINC. 7818. Walker's $5 PARLAY and Master's $25.00 Special FREE!

WINTON'S Track Telegram

My best bet yesterday just galloped. Gave
MARCASITE WON $5.20
My special beaten less than two lengths.
CHU CHU LOST $33.20
Frank Gates' $25.00 Wire given FREE had
ORAL WON $10.20
Tuesday my two horses both WON. Gave
JOHN F $7.90 DROMBO $40.80
Monday my two horses both WON. Gave
DYAK $13.50 SOLACE $6.10

In addition to my regular information I have given FREE horses like TRY IT. WON $31.10, DEEDIE WON $5.80 and SUNVIR WON $17.80. My Bowie record speaks for itself. These are the kind of horses I release every day. In the second race today I have a WINNER. If you knew all the details of this COUP you would DOUBLE YOUR BET. Go to the track if possible as this one may pay way OVER THE LIMIT. Again today I am giving FRANK GATES' $25.00 WIRE and TED GARNER'S $25.00 WIRE away FREE to all my followers. GATES has another of his famous LONG SHOTS. Remember, all this INFORMATION for ONLY $1.00. It would be cheap at ten times the price. My wires sold only at EDDIE'S CIGAR STORE, 1209 E ST. NW., HENDERSON'S COR., 14TH & N. Y. AVE., POST NEWSSTAND, FRONT WASH. POST BLDG., STAR NEWS CART COR. 11TH & PA. AVE. For FREE delivery service anywhere call Met. 8198 EARLY. Out-of-town wire EDDIE'S.

BOWIE
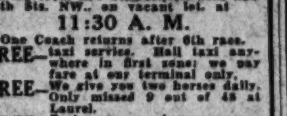
De Luxe Coaches leaving daily from our Terminal, 1419 North Capitol St., between O and P Sts. Downtown leaving from Eye St. between 13th and 14th Sts. NW., on vacant lot, at
11:30 A. M.
One Coach returns after 6th race.
FREE—taxi service. Hail taxi anywhere in first zone; we pay fare at our terminal only.
FREE—We give you two horses daily. Only missed 9 out of 48 at Laurel.
FREE—Park your car in our garage until you return.
$1.00 Round Trip
James is Still on the Job.
Phone Potomac 4811

PHELPS AND STRICKLER BATTLE

Clash Features Card at Portner Arena Next Monday.

BILLY STRICKLER, the Terminal Bulldog, will fight Cowboy Owen Phelps, hard-hitting Arizona boxer, in place of Al Treanor, of Philadelphia, in the feature match of the 30-round boxing program next Monday night at Portner's Arena for the benefit of the Alexandria Day Nursery.

Treanor's manager, Al Lippe, yesterday wired Matchmaker Frankie Mann that an arm injury received by his boxer would prevent him from going through with the bout with Phelps. Lippe, according to Mann, wanted to send Johnny Peppe as a substitute, but the promoter elected to choose Strickler.

Strickler Routed De Capua.

Strickler, a rugged scrapper, recently beat up Jimmy DeCapua in a six-rounder at Portner's, his first fight in several months. He holds an eight-round victory over Al Treanor and is anxious to gain revenge for the defeat handed him by Cowboy Phelps this last May at Portner's. Strickler, it is recalled, made a great comeback in the last three rounds of his bout with Phelps. Monday night's fight is scheduled for ten rounds. Phelps, managed by Jimmy Erwin, has piled up a fine record and is said to be a greatly improved fighter.

The rest of the program will remain as previously scheduled. Roddy Davis will face Jimmy Tramberia in eight rounds. Bob Lowry meets Jake Shearers, of Baltimore; Jesse Belt faces Johnny Koles, of Baltimore, and Henry Irving takes on Whitey Saylor—all four-rounders.

Episcopal Lights Bow To G. U. Prep Juniors

Georgetown Prep's plucky little juniors eked out a 7-6 victory over Episcopal Lightweights in a hard-fought game yesterday at Garrett Park. Case scored the winning point with a plunge through the line after Hannon had skirted end for 20 yards and the touchdown.

Wilson rammed through tackle for Episcopal's score after a sustained march down the field in the second period.

Episcopal Jrs.	Position.	Georgetown Jrs.
Billard	L. E.	McMahon
Woolock	L. T.	Higgins
Christian	L. G.	Toomey
Watts	Center	Williams
Smith	R. G.	Cloud
Preston	R. T.	Renehan
Seerell	R. E.	Mayock
McCrae	Q. B.	O'Connell
Wilson	L. H.	Hannon
Wreve	R. H.	Scatuorchio
Dorsey	F. B.	Case

Georgetown Jrs.	7	0	0	0	—7
Episcopal Jrs.	0	6	0	0	—6

Touchdowns—Hannon, Wilson. Point after touchdown—Case (rush). Substitutions—(Georgetown) Keegin, Kerr; (Episcopal) Washington. Referee—Johnson.

RICHARD'S COLONIALS WIN.

Getting out in front at the start of the second half, and maintaining its lead until the end, Richard's Colonials defeated the Crescent tossers, 28-20, in a fast game last night at Central High School. Cogar, with 13 points to his credit, topped both teams in scoring.

Colonials.	G	FG	P	Crescents.	G	FG	P
Y. H'worth, lf	3	0	6	Lovell, lf.	2	0	4
Gaffney, lf.	0	0	0	Sheckles, lf.	0	0	0
McCh'ney, rf	3	0	6	Smith, rf.	0	0	0
Cain, rf.	0	0	0	Tracey, c.	1	0	2
D. H'worth, c	0	0	0	Corbin, c.	1	0	2
Williams, c.	0	1	1	Travers, lg.	1	1	3
Kidwell, lg.	1	0	2	Dumford, lg.	0	1	1
Cogar, rg.	6	1	13	Woodward, rg.	3	0	6
				Zimmerli, rg.	1	1	3
Totals	13	2	28	Totals	9	2	20

Referee—Troy (C. U.).

PYRAMID TEAM DRILLS.

All members of the Pyramid A. C. Football Team are requested to report tonight at 7 o'clock for practice at the usual place, in preparation for Sunday's important game with the Marion Preps. The Pyramids have high hopes of adding the Marion scalp to their long string of victories.

$5 PAT O'BRIEN $5

I have what others claim to have. Real INSIDE INFORMATION. I proved this again yesterday when my two horses were
BLONDISH WON $22.20
MARADADI WON $31.10
A $2.00 WIN PARLAY at the track paid $345.00. Now again today I have two more long-priced winners like the above. I am so absolutely positive of slamming over

A WIN PARLAY

at better than 50 to 1 that TODAY ONLY I will make you this proposition. Pay me only $3.00 now. After both my horses win and a win parlay pays better than 50 to 1 then pay me the $3.00 balance. I will trust you to play fair and bring in the $3.00, just to give everyone the opportunity of their lifetime to follow REAL INFO. Call Met. 8667 and we will deliver these good things to you. Also sold on the following newsstands:

Post Newsstand, Front Wash. Post Bldg. Eddie's Cigar Store, 1209 E St. N.W. Star News Cart, Cor. 11th & Pa. Ave. NW. Henderson's, Cor. 14th & N. Y. Ave. NW. Out of town wire EDDIE'S 1209 E St. NW.

LOANS HORNING
South Washington, Va.
Diamonds—Watches—Jewelry
Take All Buses 10th St. and Pa. Ave.

BOWIE RACES
BUSES
Leave
1416 F Street N.W.
11:30 A. M.
ROUND TRIP, $1.00
THE CAPITAL TRACTION CO.
NAtional 1075

BOWIE RACES
De Luxe Coach Leaves
619 12th St. N.W.
Between F and G, at 11:30 A.M.
$1.00 Round Trip
Wash. Va. & Md. Coach Co.
Arnold Operated
Phone National 7397

BOWIE RACES
Nov. 14 to Nov. 29, inc.
Special trains on W. B. & A.
Leave 12th and New York Ave. N. W., 11:05, 11:20, 11:35, 11:50 a. m., 12:00 m., 12:15, 12:30 and 1:00 p. m.
DIRECT TO GRANDSTAND
First Race 1:00 p. m.

THE POST'S CONSENSUS AT BOWIE

The following consensus has been compiled by The Post from the selections of the leading handicappers of the turf. The figures show how the selections were rated.

CONSENSUS OF LEADING HANDICAPPERS

First race	Second race	Third race	Fourth race	Fifth race	Sixth race	Seventh race
Epidawn (23)	Feudal Lord (19)	Chrysostom (19)	Monel (28)	Merry Fox (24)	Polar Brush (29)	Totem (25)
Revelation (15)	Liqueur (14)	Character (18)	Rush Hour (13)	Action (23)	Denon (16)	Wrackell (16)
Home Shore (11)	Rally Round (12)	Filter (12)	Acautaw (12)	Tug o' War (11)	Helen Bab (11)	Live One (9)

BENNINGS, WASHINGTON POST

Inglenook	Liqueur	Chrysostom	Tremendous	Merry Fox	Polar Brush	Syriac
High Socks	Codetta	Mr. Khayyam	Monel	Action	Helen Bab	Englewood
Revelation	Chatterfol	Jungle King	Rush Hour	Sir Kendal	Pretty Wise	Totem

LOUISVILLE TIMES, ASSOCIATED PRESS

Feudal Times	Feudal Lord	Mr. Khayyam	Monel	Tug o' War	Lei	Wrackell
Brandon Light	Liqueur	Chrysostom	Dancing Mack	Action	Denon	Syriac
Epidawn	Nahunta	Filter	Fair Jack	Black Board	Helen Bab	Totem

Stocks Yield Ground Again In Dull, Professional Sales

Loss of Half Point Recorded as Turnover Drops to 700,040 Shares.

New York, Nov. 17 (A.P.).—Stocks gave up a little more ground today, although they held much better than grains. Volume was the smallest in a fortnight, and activity so substantially professional that the minor fluctuations appeared to represent only the "in and out" transactions of floor traders.

Changes over the day showed frequent shifts of direction, but all the moves were of minor extent. However, the undertone was easy and although one of the little rallies came at the close, most leading issues finished a shade off. Except for Homestake Mining, which jumped nearly 3 points, there were no outstanding swings, such as occurred yesterday. Farm implement stocks were unaffected by losses running close to 2 cents a bushel in wheat.

Foreign angles to the news received most attention. Sterling had a sharp reaction and German bonds dipped when resignation of the Von Papen government was announced. The still-present debt prbolem may have been less a factor in market hesitation than of late, but Wall street's unwillingness to venture very far from the sidelines at this juncture was quite evident.

Net losses in prices were almost entirely fractional. United States Steel, American Can, Bethlehem, Union Carbide, Allied Chemical, Anaconda, National Biscuit, American Tobacco "B," North American, Western Union, Consolidated Gas, New York Central, Pennsylvania and Santa Fe averaged half a point lower. Losses of around a point appeared in Westinghouse, Union Pacific, Southern Pacific and Lackawanna. Penick & Ford profited by declaration of a larger extra dividend than had been paid last year. Homestake's strength coincided with news of larger gold production in the United States during September and the general letdown of commodity prices.

Stock Sales Totaled 700,040 Shares.

To what extent sterling's weakness was due to trading by professionals in the foreign exchange market was impossible to determine.

It was assumed, however, that the possibility of "no concession" by Congress on the December 15 payment had something to do with the break. One section of Wall street opinion believes the French and British governments have at hand the debt installments, but it is being pointed out that, in case of England, a $95,000,000 draft would undoubtedly unsettle the pound.

Bancorporation Votes To Make Shares No Par

Minneapolis, Nov. 17 (A.P.).—Directors of the Northwest Bancorporation voted today to change its capital stock from shares of $50 par value to shares without par value and to set aside a reserve fund of $14,000,000.

The change in par value eliminates from the capital structure allowance for good will of the Bancorporation and the 127 affiliated banks and trust companies in eight Northwest States. Reduction in the authorized number of shares from 6,000,000 to 2,000,000 was favored also. Action of the directors was subject to approval of the stockholders at a special meeting called for December 9 in Minneapolis.

Crude Oil Averages.

Oil City, Pa., Nov. 17 (A.P.).—Credit balance, $1.67; runs, 17,491; average runs, 28,458; shipments, 72,302; average shipments, 58,824.

FLOUR MARKET.

New York, Nov. 17 (A.P.).—FLOUR—Easy; spring patents 3.40@3.65; soft winter straights, 3.00@3.35; hard winter straights, 3.15@3.50. Rye flour easy; fancy patents, 3.25@3.50.

Minneapolis, Nov. 17 (A.P.).—FLOUR—Unchanged. Shipments, 27,044.

BRAN—9.00@9.50.

THE MARKETS AT A GLANCE

What the Stock Market Did

	Thurs.	Wed.
Advances	118	93
Declines	241	325
Unchanged	120	84
Total issues traded	679	502

Stocks.

Stock yielded ground again in dull, professional trading. The average loss was only five-tenths of a point. Sales volume dropped to 700,040 shares. Foreign news attracted attention. Nearly all price changes were fractional.

Bonds.

United States loans showed some firming tendencies, but the general list drifted lower. The average loss was three-tenths of a point. Sales volume climbed to $7,001,000. Trading was extremely listless. Phone issues advanced.

Curb.

The market drifted idly to lower ground, but losses were trimmed by a moderate closing rally. The volume of sales sank to 100,000 shares. Mining issues were influenced adversely by copper's weakness. The market neglected oils. Electric Bond & Share prices rallied.

Wheat.

Breaks in British exchange, the resignation of the German cabinet and slumps in domestic securities were blamed for the dip in wheat of 1⅛ to 2 cents per bushel. Other grains also declined. December wheat sold at 43 to 43⅛ cents.

Cotton.

Quiet trading caused narrow fluctuations, and the market closed 2 to 5 points under Wednesday's quotations. December sold at 6.28, or 2 points down. Liverpool reported smaller market dealing, with a stronger demand for cotton goods.

SECURITIES AVERAGES.

(Associated Press.)

STOCKS	50 Ind.	20 Rrs.	20 Util.	90 To.
Yesterday	63.2	27.4	88.5	58.7
Previous day	65.6	28.0	88.8	57.2
Week ago	57.7	29.1	91.0	59.1
Month ago	54.1	27.0	86.4	55.9
Year ago	82.4	46.7	123.6	84.2
3 years ago	161.8	129.1	187.9	161.2
5 years ago	142.4	121.5	128.0	131.3
High, 1932	72.3	39.8	111.0	73.9
Low, 1932	35.1	13.2	51.8	35.0
High, 1931	140.2	106.2	203.9	144.3
Low, 1931	60.0	30.8	92.8	61.3
High, 1930	202.4	141.6	281.3	206.8
Low, 1930	112.9	86.4	146.5	114.7

BONDS	20 Ind.	20 Rys.	20 Util.	60 To.
Yesterday	63.2	63.8	82.0	69.6
Previous day	63.4	64.1	82.3	69.9
Week ago	63.8	64.1	81.8	69.7
Month ago	64.0	65.3	82.3	70.5
Year ago	76.2	83.2	91.5	83.7
2 years ago	90.2	104.9	98.5	98.2
3 years ago	90.4	102.6	96.3	96.3
High, 1932	71.3	78.0	86.2	78.1
Low, 1932	53.2	47.4	70.9	57.5
High, 1931	96.7	105.7	101.5	98.2
Low, 1931	62.3	62.3	80.2	68.5
High, 1930	94.9	109.8	101.4	101.9
Low, 1930	83.3	97.5	94.6	92.6

(Copyright, 1932, Stand. Statistics Co.)

U. S. TREASURY RECEIPTS.

(Associated Press.)

Treasury receipts for November 15 were $3,253,572.96; expenditures, $8,286,859.89; balance, $860,651,192.85. Customs duties for 15 days of November were $13,423,-105.35.

BANK STOCKS

New York, Nov. 17 (A.P.).—Over-the-counter market.

BANKS.	Bid.	Asked.
Chase National	35¾	37¾
Commercial	165	175
Fifth Avenue	1250	1370
First National	1590	1640
Manhattan	31	33
National City	45	47
Public	28½	30½
TRUST COMPANIES.		
Bankers	67¼	69¼
Brooklyn Trust	168	183
Central Hanover	1270	1410
Chemical	35¾	37¾
Continental	18½	20¼
Corn Exchange	71	74
Empire	25½	27½
Guaranty	310	315
Irving	24½	26½
Manufacturers	27½	29½
New York Trust	94	98
Title G. & T	37¼	40¼
United States	1480	1580
INSURANCE.		
Aetna Cas	33	35
Aetna Fire	29	31
Aetna Life	14¾	16¾
Aetna Ins	14¾	16¾
Amer. Surety	14¼	16¼
Baltimore Amn	2½	3½
Boston	332	360
Cont. Gen. Life	2½	4½
Fid. & Dep	45	48
Firemen's Ins	6¾	8¼
Franklin Fire	14	16
Glen Falls	26	28
Globe & Rut	95	115
Great Amn	14½	16
Hanover	25½	28½
Hartford Fire	36½	39½
Home Ins	15	16½
Mass. Bond	15	20
Natl. Fire	36	38
Natl. Liberty	3½	4¾
North River	10¼	12¼
Phoenix	46	48
Prov. Wash	16½	18½
Public Fire	¾	1¾
St. Paul Fire	102	106
Sun Life	280	310
Travelers	350	365

MERGENTHALER LINOTYPE CO.
Brooklyn, N. Y., November 15, 1932.
DIVIDEND NO. 146.
A dividend of Forty cents upon each of the 250,000 shares of present outstanding stock of no par value of Mergenthaler Linotype Company will be paid on December 31, 1932, to the stockholders of record as they appear at the close of business on December 7, 1932. The Transfer Books will not be closed.
W. W. WELSH, Secretary.

EQUITABLE

Co-Operative Building Association

Organized 1879
53RD YEAR COMPLETED

Think of the Future By Saving Now

Join the Equitable and save systematically. Our plan will meet with your approval.

Subscriptions for the 104th Issue of Stock Being Received

EQUITABLE BUILDING
915 F Street N. W.

JOHN JOY EDSON, President
WALTER S. PRATT, Jr., Secretary

BONDS DRIFT LOWER IN LISTLESS TRADING

Average Loss Three-Tenths in Sales Turnover of $7,001,000.

New York, Nov. 17 (A.P.).—United States Government issues and other high grade loans displayed firming tendencies today, but the remainder of the bond market drifted lower in extremely listless trading.

Most traders and investors remained in safe seclusion, waiting for some development that might indicate a more definite price trend. Sales totaled only $7,001,000, par value, and the Associated Press-Standard Statistics average for 60 domestic corporate bonds lost three-tenths of a point.

The principal Federal activity was in Treasury 3s and 3¼s. The latter gained six-thirty-seconds of a point and the former were up four-thirty-seconds. Most of the other Government maturities advanced fractionally in much smaller volume.

The resignation of Chancellor von Papen and his cabinet acted as a deterrent to German loans, a number of which dropped fractions to around 2 points. Japanese bonds were heavy, reflecting the budgetary troubles of the Far Eastern empire. Obligations of Great Britain eased, along with those of Australia, Argentina, Italy, Norway and Uruguay.

In the domestic sector most of the American Telephones advanced moderately, as did some issues of Consolidated Gas, Detroit Edison, Houston Oil, National Steel, International Paper, Texas Corporation, Shell Union Oil, Chesapeake & Ohio and Grand Trunk of Canada.

Most of the speculative rail liens failed to reflect any great optimism from the granting of a large loan by the Reconstruction Finance Corporation to the Baltimore & Ohio. Canadian National and Pacific Railway securities were off from 1 to 2 points while losses of a point or more were recorded by some issues of Rock Island, Central Pacific, Illinois Central, Missouri Pacific, New York Central, Philippines Railway, Southern Pacific and Southern. Baltimore & Ohio bonds were a trifle lower.

Utility and industrial casualties of around a point were suffered by issues of American & Foreign Power, Colon Oil, International Telephone, Keith Corporation, North American Edison, Philadelphia, Reading Coal & Iron, Portland General Electric, Postal Telegraph and Warner Bros.

Dried Fruits Steady.

New York, Nov. 17 (A.P.).—Dried fruits and hops, steady, unchanged.

TREASURY CERTIFICATES.

(Reported by Chas. D. Barney & Co.)

Rate.	Maturity.		
3¼	Dec. 15, 1932	100 18-32	100 22-32
3¾	Feb. 1, 1933	100 25-32	100 29-32
3¾	Mar. 15, 1933	101 7-32	101 10-32
2	Mar. 15, 1933	100 12-32	100
2	May 2, 1933	100 25-32	100 27-32
1½	June 15, 1933	100 23-32	100 25-32
3	May 2, 1934	101 31-32	102 1-32
2½	Aug. 1, 1934	101 30-32	101 32-32
3	June 15, 1935	102 16-32	102 18-32
3½	Aug. 1, 1936	102	102 2-32
3¼	Sept. 15, 1937	100 23-32	100 25-32
3	Apr. 15, 1937	100 25-32	100 27-32
3¼	Sept. 15, 1937	101 17-32	101 19-32

BALTIMORE SECURITIES.

Baltimore, Nov. 17.—Closing prices:

Arundel Corporation	20
Con. Gas, E. L. & P.	99½
Fidelity & Deposit Md	46
New Amsterdam Casualty	17¼

U.S. Output of Gold Reaches '32 High Peak in September

New York, Nov. 17 (A.P.).—Production of gold in the United States during September reached another new high for the year, it was announced today by the American Bureau of Metal Statistics, which estimated production at 246,000 fine ounces, at $5,084,820, compared with an August output of 241,000 ounces worth $4,981,470.

While gold output increased in some other countries, none of them established new high records for August and September as did the United States. Production in Australia and New Zealand advanced to 82,000 fine ounces, while the Belgian Congo reported 21,000 ounces and British West Africa, 25,000 ounces.

Both South Africa and Canada, the two largest producers in the world, showed a decreased production for September as compared with August. The South Africa mines produced 962,000 fine ounces in September against 991,000 ounces in August while Canada's output declined from 263,000 ounces in August to 260,000 in September.

The output of the entire world totaled 1,901,000 ounces in September compared with 2,091,000 in August. World production for the first nine months of 1932 is estimated at 17,-499,000 fine ounces, valued at $357,-570,330.

10 States Propose Crude Oil Curbing

Advisory Group Suggests 2,045,000 Barrels as Daily Limit.

Houston, Nov. 17 (A.P.).—The allowable production committee of the Ten States Oil Advisory Committee today recommended that the domestic crude output be limited to 2,045,000 barrels daily until January 1, 1933, and to 2,000,000 barrels per day from January 1 to April 1.

The report, signed by Thurman Hill, Kansas, as chairman; Cullen F. Thomas, Texas, and Cicero Murray, Oklahoma, suggested this allotment as between States, for the two periods: Before January 1—Oklahoma, 390,000; Kansas, 94,000; Texas, 838,000; California, 440,000; Louisiana, 64,000; Arkansas, 34,000; Mountain States, 75,000; Eastern States, 101,000; Michigan, 22,000.

After January 1—Oklahoma, 375,000; Kansas, 92,000; Texas, 800,000; California, 440,000; Louisiana, 63,000; Arkansas, 33,000; Mountain States, 75,000; Eastern States, 101,000; Michigan, 21,000. "In making this recommendation, we have studied the forecasts made by the Bureau of Mines and the American Petroleum Institute committee, and if carried out, will result in the continuation of stabilized conditions for the oil industry," the chairman said.

Crude Rubber Quiet.

New York, Nov. 17 (A.P.).—Crude rubber futures closed quiet. Dec. 3.33 @3.34; Jan., 3.39; Mch., 3.51@3.54; May, 3.58.

Smoked ribbed spot closed 3.37.

CHICAGO STOCKS.

(Furnished by W. B. Hibbs & Co.)

	Bid.	Asked.
Yellow Taxi	7⅝	10
Thompson	8⅞	9¼
Wahl	¼	
Butler Bros.	2	2½
National Leather	¾	
Swift	8¾	8¾
Swift International	16¾	17¼
Libby, McNeil & Libby	1⅞	2¼
Midwest Oil	¼	½
City Con., com		½
City Con., pfd		3
Edison	70	75
Public Service $100 par	41½	46½
Public Service no par	42½	46½
Quaker, common	77	80
Quaker, preferred	104½	
Rendell	10⅜	10¾
Borg Warner	9¾	9¾
Ill. Brick	3⅞	4¼
U. S. Gypsum	21¼	24
Great Lakes Dock & Dredge	8	8½
Balaban & Katz	5½	15
Cons., common	¼	
Cons., preferred	2½	3½
Electric Household	3½	4½
McCord	1¾	5

Loans to Brokers Down $16,000,000

Total Advance for Week Is $344,000,000; Drop Under '31 Period.

(Associated Press.)

Loans to brokers and dealers held by New York Federal Reserve Member Banks for the week ended November 16 were announced by the Federal Reserve Board yesterday as $334,000,000, a decline of $16,000,000 from the previous week.

The loans for the week ended November 18, 1931, were $775,000,000. The detailed distribution of the loans over the three weeks dealt with in the board's report was:

For own account, November 16, $326,000,000; November 9, $341,000,000; November 18, $623,000,000.

For account of out-of-town banks, November 16, $12,000,000; November 9, $13,000,000; November 18, $140,000,000.

For account of others, November 16, $6,000,000; November 9, $6,000,000; November 18, $12,000,000.

Lack of Buying Cancels Part of Copper Advance

New York, Nov. 17 (A.P.).—Virtual absence of buying interest has had the effect of canceling some of the recent price advance in the copper export market, it was reported in trade circles today. Offerings have been made from 5.55 cents to 5.70 cents a pound against recent levels of 5.65 to 5.75 cents.

It is understood that custom smelters, under a special ruling of Copper Exporters, Inc., are offering metal at 5.62½ cents without attracting business. The domestic market shows little life. Metal is obtainable to the end of 1932 at 5¾ cents a pound, with custom smelters asking 5½ cents for first quarter 1933 shipments.

FOREIGN MARKETS.

(Associated Press.)

London—Prices on the stock exchange were unsettled. Continued weakness in sterling exchange and uncertainty over the war debt situation induced selling in gilt-edged securities. Foreign bonds and other sections also declined. The closing was weak and prices near the lowest of the session.

Paris—Heaviness in Wall street and London affected opening prices on the bourse. There was a slight general betterment later. Most rentes and international issues were steadily lower. market closed heavy.

Berlin—Trading on the boerse was dull and the closing was weaker due to political uncertainty.

CURB TRIMS LOSSES IN MODERATE RALLY

Market Drifts Idly With Sales Volume Cut to 100,000 Shares.

New York, Nov. 17 (A.P.).—The curb market drifted idly today, tending lower most of the trading, but closing on the crest of a moderate rally, most leaders showing scant losses. Transfers totaled 100,000 shares, or half of yesterday's total.

Electric Bond & Share showed little response to the directors' action in declaring the regular quarterly dividend on the common. It gained more than a point at one time, but closed the session up half a point. Other utilities were steady. American Gas & Electric was off a fraction, but American Superpower, Cities Service, Niagara Hudson Power and United Light & Power "A," after fluctuating in a narrow range, closed the day unchanged.

The mining shares were mildly influenced by the weaker tendency in copper export prices. Newmont, which was not traded in yesterday, receded more than a point and New Jersey Zinc was down nearly a point.

The oils were neglected, Gulf and Standard of Indiana closing down slightly. Aluminum Co., which normally moves rapidly, was quiet, closing unchanged. Deere & Co. rejected the weakness of wheat prices by reacting a fraction. In the specialty group, A. O. Smith gave up more than a point.

Bank Rate Unchanged.

New York, Nov. 17 (A.P.).—The New York Federal Reserve Bank today announced no change in its 2½ per cent rediscount rate.

MONEY MARKETS

FOREIGN EXCHANGE.

New York, Nov. 17 (A.P.).—Foreign exchange easy. Great Britain in dollars, others in cents.

Great Britain—Demand, 3.28; cables, 3.28½; 60-day bills, 3.26½.

France — Demand, 3.91 11-16; cables, 3.91¾.

Italy—Demand, 5.11½; cables, 5.12.

Belgium—Demand, 13.86½.

Germany—Demand, 23.76½.

Holland—Demand, 40.14.

Norway—Demand, 16.73½.

Sweden—Demand, 17.43¼.

Denmark—Demand, 17.09½.

Switzerland—Demand, 19.23.

Spain—Demand, 11.11¼.

*Portugal—Demand, 3.64.

*Greece—Demand, .58.

*Poland—Demand, 11.18.

*Czechoslovakia—Demand, 2.96½.

*Jugoslavia—Demand, 1.38.

*Austria—Demand, 14.00.

*Roumania—Demand, .59¾.

Argentina—Demand, 25.70.

*Brazil—Demand, .59.

Tokyo—Demand, 20.07⅛.

Shanghai—Demand, 29.75.

Montreal—Demand, 86.87½.

Mexico City (silver peso), 33.15.

*Nominal.

NEW YORK.

Call money steady; 1 per cent all day. Time loans steady; 60 to 90 days, ½; 4 months, ¾; 5 to 6 months, 1 per cent. Prime commercial paper, 1½.

Bankers' acceptances unchanged.

LONDON.

Money, ½. Discount rates, short bills, ⅝ to ¾; three-month bills, 13-16 to ⅞ per cent.

Bar silver firm, ⅛ higher at 18⅛d.

PARIS.

Three per cent rentes, 78 francs 70 centimes; 4½ per cent rentes, 96 francs.

Exchange on London, 83 francs 98 centimes. The dollar was quoted at 25 francs 51¼ centimes.

GOLD MOVEMENT.

New York, Nov. 17 (A.P.).—Today's gold statement of the New York Federal Reserve Bank revealed no changes.

SPEAKER

JOHN A. REILLY.
speaker before the District of Columbia Institute of Certified Public Accountants last night.

Grains-Live Stock Price Boost Urged

Railroad Head Points to Values Advance as Nation's Need.

New York, Nov. 17 (A.P.).—H. A. Scandrett, president of the Chicago, Milwaukee, St. Paul & Pacific Railway, said today that "a better price for grain and live stock is what we need more than anything else in this country."

A normal price situation, he asserted, would have moved more wheat this autumn, although St. Paul's Western lines handled a larger volume than a year ago. At present coal traffic is holding up better than other shipments.

The St. Paul, President Scandrett said, will not ask for further Reconstruction Finance Corporation loans this year. No decision on a Western rail commission is likely in the near future, he added.

Raw Silk Futures Easier.

New York, Nov. 17 (A.P.).—Raw silk futures closed easier. Sales, 1,150 bales. December, 1.42; March, 1.41@1.42; May, 1.42. Open market quotations (60-day basis): Shanghai steam extra B, 1.60; Canton double extra A, 14@16s, 1.20; Japanese crack, double extra, 1.65.

BANK OF FRANCE.

Paris, Nov. 17 (A.P.).—The weekly statement of the Bank of France shows the following changes in francs: Gold increased 197,000,000; sight balances abroad increased 3,000,000; bills discounted at home decreased 196,000,000; bills bought abroad decreased 68,000,000; advances decreased 132,000,000; circulation decreased 709,000,000; current accounts increased 434,000,000.

Rate of discount 2½ per cent.

BANK OF ENGLAND.

London, Nov. 17 (A.P.).—The weekly statement of the Bank of England shows the following changes in pounds: Total reserve increased 1,321,000; circulation decreased 1,813,000; bullion increased 8,000; other securities decreased 313,000; public deposits increased 20,000; other deposits increased 1,983,000; notes reserve increased 1,813,000; government securities increased 510,000.

The proportion of the bank's reserve to liability is 41.17 per cent compared with 40.42 last week.

Rate of discount 2 per cent

ACCOUNTANTS HEAR REILLY ON CREDITS

Myron M. Parker Is Made Member of Barney & Co. Staff in Capital.

By THOMAS M. CAHILL.

An interesting meeting of the District of Columbia Institute of Certified Public Accountants at the Ambassador Hotel last night was addressed by John A. Reilly, a vice president of the Federal-American National Bank & Trust Co. President Oscar J. Bernstein, of the institute, presided and committee reports were heard.

In reviewing the relation of bank credit to the balance sheet as prepared by certified public accountants, Mr. Reilly suggested that greater attention should be given to the building up of a sound credit system by the use of the best available tools, and he indicated that the balance sheet could render a very useful service in developing profitable business opportunities in the future.

"A more thorough understanding of credit will contribute as much to human welfare and happiness as any other single factor," said Mr. Reilly.

Annual Credit Loss.

He indicated that while it would be difficult to determine accurately the annual credit loss in America, the best authorities on the subject have estimated this sum to be approximately $1,000,000,000.

"If a substantial part of this could be saved by the application of sound credit principles and policies, many of our present difficulties would be solved," he said.

"There is a challenge that comes down to all of us in this era, when physical sufferings and mental anxieties are ever present, and that challenge is to check the annual waste in industry, and in perfecting this program, accountants are afforded a rare opportunity for service," said the speaker.

Myron M. Parker, jr., actively identified with Washington business activities for nearly 20 years, has terminated his connection with the Washington offices of Stein Bros. & Boyce and next week will join the staff of Charles D. Barney & Co., members of the New York Stock Exchange.

He has been assigned to the Barney Washington offices and will take up his new duties coincidentally with the removal of those offices next Monday morning to new and elaborately equipped quarters on the ground floor of the Woodward Building.

Former Commissioner's Son.

Mr. Parker is a son of the late Col. Myron M. Parker, former Commissioner of the District of Columbia. Following a preliminary course at Hill School and his graduation from Princeton University, he was associated with his father in the real estate house of M. M. Parker & Son.

After Col. Parker's death, he headed his own firm until his entrance in the brokerage business. He is a member of the Metropolitan, Chevy Chase and other Washington and out-of-town clubs.

It was announced at the Departmental Bank yesterday that that institution will be open until 10 o'clock in the evening, Friday, November 25, for the convenience of shareholders who desire to make payments of their stock assessments in the amount of 100 per cent, recently levied by the Office of the Comptroller of the Currency.

This, it was stated, is the final date to pay the assessment or arrange for the payment in four equal installments without interest, providing that a satisfactory guarantee is given.

Returns from member banks of the District of Columbia Bankers Association in connection with the Red Cross roll call indicate an even better record than that for the year 1932. The records of some of the banks are 50 to 100 per cent greater than the previous years.

THE METAL MARKETS.

New York, Nov. 17 (A.P.).—COPPER—Quiet; electrolytic spot and future, 5⅝@6.

TIN—Easy; spot and nearby, 23.38; future, 23.45.

IRON—Quiet, unchanged.

LEAD—Steady; spot, New York, 3.15; East St. Louis, 3.00.

ZINC—Easy; East St. Louis, spot and future, 3.15@3.20.

ANTIMONY—5.87@6.00.

INVESTMENT TRUSTS.

(Quotations furnished by Wagganan, Brawner & Co., Inc., and Slauson & White Co.)

	Bid.	Asked.
American Bankstocks Corp.	1.75	2.05
Bullock Fund	11¾	13¾
Cor. Tr. Shs. Ac. Ser.	1.70	1.80
Cor. Tr. Shs. AA Ser.	1.70	1.80
Cor. Tr. Shs., old Ser.	1.90	
Cumulative Trust Shares	2.80	
Diversified Tr. Shs. Ser O	1.75	2.15
Dividend Shs. Inc.	1.08	1.18
Independence Trust Shares	1.75	2.05
Nationwide Sec. B	2.50	2.80
Nationwide voting	8¾	9¾
N. Y. Bank Trust Shs.	3¾	4½
N. Am. Tr. Shs. Ser 1933	1.82	
N. Am. Tr. Shs. Ser 1953	1.90	2.05
N. Am. Tr. Shs. Ser 1934	1.60	1.75
Sup. Cor. of Am. Ser AAAHB	1.45	1.75
Su. Cor. of Am. Ser O	4.55	5.05
Su. Cor. of Am. Ser D	4.25	4.75
U. S. E. L. P. S. Ser B	3.50	4.00
U. S. E. L. P. S. voting	8¾	9¼

RUSH PRINTING
EXPERT SERVICE
HIGH GRADE—NOT HIGH PRICED
BYRON S. ADAMS
"I Never Disappoint"

6% FIRST MORTGAGE BONDS
Secured on income-producing properties in the Nation's Capital. Safe investments in denominations from $100 may be purchased on monthly payments.
Real Estate Mortgage and Guaranty Corp.
1810 K STREET. NAT. 1488.

PERPETUAL BUILDING ASSOCIATION
Pays
5%
Assets Over $29,000,000
Surplus $1,250,000
Cor. 11th and E N.W.
JAMES BERRY, President
EDWARD C. BALTZ, Secretary

NEW YORK STOCK EXCHANGE TRANSACTIONS OF YESTERDAY

Total today, 700,040 shares; previous day, 946,635 shares; week ago, 1,558,010 shares; year ago, 1,511,636 shares; two years ago, 2,626,740 shares; January 1 to date, 395,891,006 shares; year ago, 515,965,818 shares; two years ago, 734,444,395 shares.

Sales in hundreds	High	Low	Last	Chg	Bid
A					
.50 Abr & Straus pf (7)	85⅛	85⅛	85⅛	+ ⅛	85⅛
28 Adams Exp	6	5¾	6		6
.10 Adams Exp pf (5)	56	56	56		56
1 Adams-Millis (2)	15½	15½	15½	— 2⅛	15½
4 Addressog	10	10	10	— ¼	9⅞
5 Affiliat Prod (1.60)	10½	10¼	10½	— ¼	10¼
23 Air Reduc (3)	55½	54⅜	54¼	— ¾	54¼
158 Alaska Jun (⅛)	12¼	11¾	12¼	+ ¼	12
11 Allegheny	1⅝	1½	1½	— ⅛	1½
1 Alleg pf $30 ww	3½	3½	3½	+ ⅛	3
1 Alleg pf $40 ww	3⅝	3⅝	3⅝		3
.50 Alleg Steel	11	10	11	+ ¾	9½
67 Al Chem & Dye (6)	77½	76¼	77½	+ ¾	77¼
1 Amal Leather	1	1	1		¾
3 Am Ag Chem Del	9¾	9½	9½	+ ⅛	8¼
4 Am Bank Note	12⅜	12⅛	12⅛	— ⅛	12⅛
134 Am Can (4)	54⅝	53⅜	53⅝	— ⅛	53½
6 Am Comi Alco	21	20½	20⅝	— ⅜	20½
20 Am & For Pow	8	7⅝	7⅝		7⅝
1 Am & F P 2 pf	10	10	10	— ¼	10
1 Am Home Prod (4.20)	38½	38	38½	— ⅛	38¼
1 Am Ice (1)	7½	7½	7½		7
14 Am Internat	7¾	7½	7½	— ⅛	7½
1 Am Loco pf (7)	27¾	27¾	27¾	+ ¾	25
1 Am Mach & Fdy (.80)	12¾	12¾	12¾		12¼
1 Am Metal	5½	5½	5½	— ⅜	4¾
1.30 Am Met 6% pf	22	21½	21½		21
14 Am Pow & Lt	8⅞	8½	8⅞	+ ⅛	8¾
3 Am P & L $6 pf (6)	30½	28½	28½	— 1½	28¼
1 Am P & L $5 pf (5)	24¼	24½	24½	—	24½
31 Am Rad Std San	7¾	7¾	7½	— ⅛	7½
15 Am Roll Mill	10¼	10	10¼	+ ⅛	10¼
1 Am Safety Ras (3)	20⅜	20⅜	20⅜	+ ⅜	20⅜
.10 Am Ship Bldg (2)	13	13	13		13½
1 Am Smelt & R	15⅜	15	15¼	— ⅛	15¼
3 Am Smelt pf	50	48¾	50	+ ¾	48
2 Am Snuff (3m)	31	31	31		30
10 Am Stores (2½b)	31¾	30	30	— 1	30¾
3 Am Sugar Ref (2)	25¼	25⅛	25⅛	— ⅛	25
151 Am Tel & Tel (9)	108⅛	106¾	107⅛	+ ⅛	107⅛
3 Am Tob (5m)	63½	63	63	— ¼	63
36 Am Tob B (5m)	67¼	65⅝	66⅛	— ⅛	66
3 Am Tob pf (6)	113	113	113		113
10 Am Wat Wks (2)	21	20½	20⅝	— ⅛	20⅝
5 Am Wat Wks ctf (2)	18½	17¾	18½	+ ⅜	18
1 Am Woolen	5½	5½	5½		5
4 Am Wool pf	25	24¾	24¾	— ⅛	24½
1 Am Zinc Ld & S	3½	3½	3½		3¾
104 Anaconda	9¾	9	9¼	— ⅛	9¼
6 Anchor Cap (1.20)	13½	13½	13⅝	+ ⅛	13⅝
1 Armour Del pf (7)	40	40	40		40
6 Arm Ill A	1½	1½	1½	— ⅛	1⅜
2 Arm Ill B	1	1	1		1
1 Asso Apn Ind	1¾	1¾	1¾		1¾
93 Atch T & S F	43½	41	41⅞	— ¾	41½
3 Atchison pf (5)	65	63	63		63
6 Atl Coast Line	20½	19⅜	19⅝	— 1½	19⅝
1 Atl Refin (1)	16½	16¼	16¼	— ⅛	16⅛
62 Auburn Auto (4a)	46¼	43½	45	+ ½	44¾
37 Aviation Corp	6⅞	6¾	6¾		6¾
B					
5 Baldwin Loco	8¾	8½	8⅝	+ ⅛	8⅝
70 Baldwin Loco pf	18¾	18¼	18½	— 2¼	17
19 Balt & Ohio	13⅜	13	13⅛	— ⅛	13⅛
1 Balt & Ohio pf	14½	14½	14½	+ ¼	14⅜
23 Barnsdall	4¾	4½	4½	— ⅛	4⅝
3 Beatrice Cr	13¼	13¼	13¼	— ¼	13⅛
1 Beech-Nut P (3)	43	43	43	+ 4	42
1 Beldins-Hem	4¾	4¾	4¾		4¼
19 Bendix Aviat	11	10½	10¾	+ ¼	10¾
22 Bethlehem Steel	17½	17¼	17¼	— ¼	17¼
28 Beth Steel pf	35½	34¼	34¼	— 1	34½
1 Blaw-Knox	6½	6½	6½		5¾
2 Bohn Alum	12⅝	12⅜	12⅜	+ ⅛	12¼
16 Borden (2)	26¼	25½	25¾	— ⅛	25⅞
6 Borg-Warner	9½	9½	9⅝	+ ⅛	9⅝
3 Briggs Mfg	5½	5½	5½	— ⅛	5⅜
3 Bklyn-Man T	21	20⅜	21	—	21
1 Bklyn Un Gas (5)	78¾	78¾	78¾

J. I. CASE WILL PAY REGULAR DIVIDEND

Penick & Ford to Disburse Extra Return of $1 on Common Shares.

New York, Nov. 17 (A.P.).—The J. I. Case Corporation today declared the regular quarterly dividend of $1.75 on the preferred stock, payable January 1 to stock of record December 12.

United Aircraft and Transport Corporation today reported net profit of $1,671,487 for the nine months ended September 30, equal to 56 cents a common share, against $2,390,672, or 89 cents a share in the corresponding 1931 period.

Phillips-Jones Corporation declared a quarterly dividend of $1.75 a share on the preferred stock. In March of this year the dividend was omitted. Today's disbursement is payable December 10 to stock of record December 1.

Directors of Penick & Ford, Ltd., Inc., today declared an extra dividend of $1 a share, payable December 15, with the regular quarterly dividend of 25 cents a share, to common stockholders of record December 1.

Last year at this time the company declared an extra dividend of 50 cents.

The company is a large manufacturer of corn products. For the nine months ended September 30 it reported net earnings before Federal taxes of $658,846 against $840,355 in the corresponding 1931 period, equivalent to $1.65 a share on the common against $1.98 the previous year.

The United Gas Corporation today reported for the twelve months ended September 30 balance applicable to the 7 per cent preferred stock of $6,071,855, compared with $8,688,709 for the preceding twelve months. After deducting dividends on the 7 per cent preferred stock there was a balance of $2,392,466 applicable to the 7 per cent second preferred stock, compared with $5,684,900 in the previous year.

The company is a subsidiary of the Electric Power & Light Corporation, of the Electric Bond & Share group.

Chicago, Nov. 17 (A.P.).—Directors of the Central Indiana Power Co. voted today to suspend payment of a quarterly dividend on 7 per cent cumulative preferred stock.

Chrysler Autos to Buy $42,000,000 Supplies

Detroit, Nov. 17 (A.P.).—The Chrysler Corporation announced today that it will expend more than $42,000,000 for raw and finished materials to be used in the manufacture of its new Plymouth model within the next six to eight months.

Raw materials to be purchased, the statement said, included gray and malleable iron, rubber, lubricating oil, plate and safety glass, lumber of various types, copper, brass, cotton, nickel, tin, zinc, lead, aluminum, alloys and sheet metal.

BOND SALES ON NEW YORK EXCHANGE

Total sales, $7,001,000; previous day, $7,198,000; week ago, $6,816,000; year ago, $9,424,000; two years ago, $8,496,000; January 1 to date, $2,657,557,000; same year ago, $2,656,063,000; same two years ago, $2,463,678,000.

U. S. GOVERNMENT BONDS.
(Dollars and thirty-seconds.)
(Sales in $1,000.)

Sale		High.	Low.	Last.
36	L 3½ '32-47	101.26	101.24	101.26
5	L 3½ '32-47 reg	101.20	101.20	101.20
57	L 1 4¼ '32-47	102.9	102.5	102.9
77	L 4 4¼ '33-38	103.17	103.13	103.17
3	L 4 4¼ '33-38 rg	103.12	103.12	103.12
51	Tsy 4¼ '47-52	108.2	108	108.1
142	Tsy 4 '44-54	104.4	103.31	104.1
12	Tsy 3¾ '46-56	102.9	102.8	102.8
34	Tsy 3⅜ '40-43 J	101.5	101.2	101.5
59	Tsy 3⅜ '43-47	100.25	100.23	100.25
80	Tsy 3⅜ '41-43 M	101.5	101.3	101.5
268	Tsy 3⅛ '46-49	98.1	97.25	98.1
1	Tsy 3⅛ '46-49 rg	97.24	97.24	97.24
668	Tsy 3 '51-55	96.27	96.20	96.25

CORPORATION BONDS.

Sales		High	Low	Last
	A			
15	Alleghany 5 '44	25	24	25
39	Am & For P 5 2030	34½	32¼	33
3	Am I G Ch 5½ '49	73¼	73¼	73¼
36	Am Metal 5½ '34	72½	71¼	72½
5	Am Smelt 5 '47	89½	89½	89½
35	Am Sug Ref 6 '37	104	103½	104
34	Am T&T 5½ '43	107¼	106⅞	107⅛
38	Am T&T 5 '65	103⅞	103¼	103⅞
2	Am T&T cvt 4½ '39	106¾	106¾	106¾
7	Am WW&El 5 '34	91¾	91⅜	91¾
3	Arm Del 5½ '43	73	72⅝	73
1	AT&SF cvt 4½ '48	90¼	90¼	90¼
23	AT&SF gen 4 '95	92¾	92¾	92¾
5	Atl Gulf&WI 5 '59	35⅛	35⅛	35⅛
	B			
20	B & O rfg 6 '95	50¾	49¾	49¾
33	B & O rfg 5 '95	43⅛	41⅛	41⅝
79	B & O 4½ '33	67¼	66¼	66¾
47	B & O cvt 4½ '60	31¾	31	31
1	Beth Stl p m 5 '36	95½	95½	95½
4	Bost & Me 5 '67	63¼	62¾	62¾
5	Bklyn Ed 5 '52 E	106	105¾	106
35	Bklyn M Tr 6 '68	86¾	86	86
4	Buf Gen El 4½ '81B	102½	102½	102½
4	Buf R&P 4½ '57	43	43	43
	C			
6	Can Nat Ry 4½ '57	85	85	85
11	Can Nor 7 '40	102⅜	102¼	102¼
15	Can Pac deb 4 per	69⅜	69¼	69⅜
10	Cen Ill E & G 5 '51	71	70	70½
7	CenPac 1st gtd 4 '49	81¼	80¾	80¾
1	Certain-teed 5½ '48	38¾	38¾	38¾
23	Chesap Corp 5 '47	65	64½	65
2	C & O gen 4½ '92	94	94	94
15	Chi & E Ill 5 '51	17½	16	16
15	Chi Gt West 4 '59	40¾	39¾	39¾
27	CM & SP Pac 5 '75	23¼	23	23
25	CMSP&P adj 5 2000	7½	6⅝	7
53	C & N W cv 4¾ '49	16½	16	16⅛
11	CRI & P cvt 4½ '60	19⅛	18½	18½
5	CRI & P rfg 4 '34	35¾	35¾	35¼
2	Chile Cop 5 '47	36⅞	36⅞	36⅞
10	Cinn G & E 4 '68	96¼	95¾	96¼
1	Cleve U T 4½ '77 C	64¾	64¾	64¾
9	Colon Oil 6 '38	51	50	50
9	Col G & E 5 '52May	82	81⅝	82
1	Coml Inv Tr 5½ '49	95	95	95
4	Con G N Y 5½ '45	105¾	105⅝	105¾
	D			
21	D & R G con 4 '36	38⅜	37	37
7	Det Ed 5 '49 A	102	102	102
2	Det Ed 4½ '61 D	97⅞	97⅞	97⅞
21	Dodge B deb 6 '40	87½	87	87
26	Duques Lt 4½ '67 A	103⅜	103⅛	103⅜
	E			
17	Erie rf & imp 5 '67	30	29⅝	30
3	Erie gen lien 4 '96	44½	44	44
	G			
6	Gen Cable 5½ '47	62¼	62¼	62¼
6	Gen M Accept 6 '37	103	103	103
6	Gen Th Equip 6 '40	3¼	3⅛	3⅛
5	Goodyr T & R 5 '57	77	77	77
14	Gr Tr Ry Can 6 '36	100⅛	100	100⅛
7	Gt Nor Ry 7 '36 A	65½	65¼	65¼
9	Gt Nor 4½ '77 E	47	47	47
	H			
5	Hudson Coal 5 '62A	41	41	41
3	Hud & M rfg 5 '57A	81½	81½	81½
4	H & M adj inc 5 '57	53	52	52
	I			
6	Ill Bell Tel 5 '56	106½	106	106½
6	Ill Cen 4¾ '66	37	37	37
7	IC&CSL&NO rf 5 A	45¾	45⅜	45¾
18	Int R Tr 7 '32	58	57½	57½
22	Interb R Tr rfg 5	48	47½	47⅞
1	Int Cement 5 '48	62	62	62
4	Int Hyd El 6 '44	44	43	43
11	Int Pap cvt 5 '47 A	43½	43⅛	43⅛
7	Int T&T cvt 4½ '39	42	41¾	42
27	Int T&T deb 5 '55	37	36½	37
	K			
7	K C P & Lt 4½ '61	102¼	102	102¼
1	K C Sou rfg 5 '50	49⅜	49⅜	49⅜
15	K C Term 1st 4 '60	88¾	88¼	88¾
2	Kan G & E 4½ '80	90	90	90
	L			
1	Lac Gas 5½ '53	65	65	65
105	Lautaro Nit 6 '54	4⅛	4	4⅛
3	Loew's Inc 6 '41	84	83⅛	84
2	Lorillard Co 5 '51	96⅛	96⅛	96⅛
8	Louis&N uni 4 '40	84	84	84
	M			
19	Manhat Ry 4 '90	26	26	26
8	McK & Rob 5½ '50	39¾	39¼	39¾
16	Midvale St cvt 5 '36	95¼	95¼	95¼
8	MilER&L 1st 5 '61B	80	79⅞	79⅞
9	MSP&SSM con 4 '38	47½	47	47
8	M-K-Tex 1st 4 '90	76	75⅛	76
14	Mo Pac cvt 5½ '49	13⅜	13⅛	13¼
59	Mo Pac 5 '77 F	27	26	26½
9	Mo Pac gen 4 '75	14	13⅞	14
42	Mo Pac 1st 5 '81	27	26	26¾
6	Mont Pw rfg 5 '43A	81	81	81
	N			
14	Nat Dairy 5¼ '48	87½	87	87
12	Natl Steel 5 '56	79	78½	78¾
6	N O Pub Sv 5 '55B	63	62¼	62¼
2	N O T & M 5½ '54	26	26	26
4	NYC rf&imp 5 2013	50¾	50½	50¾
5	NYCh&StL 4½ '78C	17	17	17
5	N Y Edis rfg 6½ '41	112⅞	112½	112⅞
2	NYNH&Hcvdeb 6 '48	76¾	76⅛	76¾
3	NYNH&Hlrf 4½ '67	64⅞	64⅞	64⅞
8	NY Tel gen 4½ '39	103¾	103¼	103¼
8	NYW&Bost 4½ '46	50	49¼	49¼
3	NiagaraShrs 5½ '50	63	62½	62½
7	Nor Am Co 5 '61	85⅛	84¾	85
1	Nor Am Ed 5½ '63	84⅛	84⅛	84⅛
5	Nor Pac 6 2047 B	78	77	77
2	No Pac pr lien 4 '97	82¾	82½	82½
	O			
3	Ore-W RR&N 4 '61	81½	81	81
10	Otis Steel 6 '41	30	30	30
	P			
4	Pac Gas&El 5 '42	103¼	103¼	103¼
3	Pac T & T 5 '37	105½	105¼	105½
8	Para Publix 5½ '50	19⅞	19	19
2	Penn Dix 6 '41 A	43	42	43
27	Pen P&Lt 4½ '81	91	90½	90⅝
13	Pen RR 4½ '70D	64	63⅝	63⅞
2	Phila Co 5 '67	83½	83	83
1	Phil Read C&I 6 '49	49	49	49
5	Phillips Pet 5¼ '39	74¼	74¼	74¼
12	Portl Gen El 4½ '60	61½	60⅜	60⅝
7	Postal Tel & C 5 '53	33	32	32
9	Pure Oil 5½ '37	79¼	79¼	79¼
	R			
1	Reads gen 4½ '97A	84	84	84
3	Rem Rand 5½ '47	52½	51	51
	S			
7	SLIM&S 4 R&G div	48	47¼	47¼
12	St L SF 4½ '78	9½	9¼	9¼
7	StL S F 4 '50 A	10½	10¼	10½
11	Shell P Line 5 '52	81	81	81
11	Shell Un 5 '49 ww	82	81	81¼
17	Sinc C Oil col 7 '37	97	96½	96½
1	Sinc Cr Oil 5½ '38	93½	93½	93½
1	Skelly Oil 5½ '39	68	68	68
27	So Bell T&T 5 '41	105½	105	105¼
3	Sou Pac 4½ '68	50	49½	49½
3	So Pac 4½ '69 ww	48½	47¾	47⅞
6	Sou Ry gen 4 '56	25¼	25	25
1	S W Bell Tel 5 '54	105⅝	105⅝	105⅝
6	St Oil NJ deb 5 '46	104⅞	104⅞	104⅞
7	St Oil NY 4½ '51	97	96⅝	97
	T			
3	Tenn El P rf 6 '47A	99	99	99
10	Tex Corp 5 cvt '44	92¾	92¼	92¼
4	Tob Pr NJ 6½ 2022	96	95½	96
	U			
13	Un Pac 1st 4 '47	97⅛	97	97
13	Unit Drug Del 5 '53	50¼	49½	50
7	Utah P & L 5 '44	70½	70	70
8	Util P & L 5 '59ww	30½	30	30½
	V			
2	Vanadium 5 '41	48½	48½	48½
1	Virginia Ry 5 '62	90¼	90¼	90¼
	W			
10	Warner Br P 6 '39	22½	22¼	22⅛
12	West El 5 '44	99	98⅞	99
3	West Md 4 '52	56⅜	56	56
1	W Pac 1st 5 '46	32½	32½	32½
2	West Pen P 5 '56 G	105¼	105¼	105¼
5	West Un 5 '51	58¾	58	58
2	West Un 5 '60	59	59	59
1	Wilson&Co 1st 6 '41	86	86	86
	Y			
3	Youngst S&T 5 '78	65⅞	65⅛	65⅞

FOREIGN BONDS.

Sales		High	Low	Last
1	Abitibi P & P 5 '53	15¾	15¾	15¾
68	Argentine 6 '57 A	47⅞	47	47
1	Arg 6 sf '59 June	47	47	47
2	Arg 6 '61 May	47⅝	47⅝	47⅝
30	Australia 5 '55	74⅞	73½	73¾
21	Australia 4½ '56	70½	69¾	69⅞
1	Austria gtd 7 '43	92⅞	92⅞	92⅞
3	Batavian Pet 4½ '42	91⅞	91⅞	91⅞
9	Belgium 7 '56	103¾	103	103¾
23	Belgium 6 '55	96⅞	96½	96⅞
2	Berlin C El 6½ '51	49½	49½	49½
2	Bolivia 8 '47	6	6	6
44	Brazil 6½ '26-57	17¼	17	17¼
36	Brazil 6½ '27-57	17	16¾	16¾
60	British 5½ '37	105⅛	104⅞	104⅞
14	Budapest 6 '27-62	24¼	24	24
3	Buenos A 6 '61	26¾	26	26¾
18	Canada 5 '52	97⅝	97¼	97¼
42	Canada 4 '60	85	84¼	84⅞
7	Chile M Bk 6¾ '61	14	13¾	13¾
4	Chile 6 '60	6⅛	6	6
10	Chile 6 '61	6½	5¾	5¾
22	Colomb 6 '61 Oct	28	27	27½
4	Czecho 8 '51	97	96½	97
2	Denmark 4½ '62	74⅝	74⅝	74⅝
16	Duke Price P 6 '66	48⅛	48	48
16	Finland 5½ '58	62	61⅛	61⅛
26	French 7½ '41	123½	123⅛	123⅛
9	French 7 '49	117¾	116⅞	117¾
5	Ger C Ag B 6 '38 Apr	55½	55¼	55½
40	Ger C Ag B 6 '60 Oct	48⅛	47	47
110	Ger Gov Intl 5½ '65	49¾	49⅜	49⅝
55	Ger Rep 7 '49	70⅝	69½	70⅝
30	Ger Gen El 6 '48	35¼	34	35⅛
2	Gt Con EP Jap 7 '44	42	41	41
11	Ital P Util 7 '52	88	88	88
6	Italy 7 '51	97	96⅞	96⅞
32	Japan 6½ '54	62¼	61¾	62¼
4	Marseilles 6 '34	104⅛	104	104
3	Met Water 5½ '50	68¾	68¾	68¾
16	Milan City 6½ '52	82½	81⅝	81⅝
5	New So Wales 5 '57	72	72	72
4	No Ger Lloyd 6 '47	42¼	42	42
2	Norway 6 '44	83⅞	83⅞	83⅞
3	Norway 5 '63	77	77	77
5	Norweg H El 5½ '57	69⅝	69⅝	69⅝
7	OrientD Ltd 5½ '58	46¼	46¼	46¼
7	Panama 5 '63 A	50	50	50
3	Peru 1st 6 '60	5½	5½	5½
6	Poland 8 '50	60½	60½	60½
32	Poland 7 '47	54¾	54½	54½
6	Prussia 6 '52	44¾	43½	43½
2	Queensland 6 '47	83½	83½	83½
1	Rio de Jan 6½ '53	8	8	8
8	Rome 6½ '52	85	84½	84½
10	Royal Dutch 4 '45	86⅛	85⅞	86⅛
4	Sao Paulo St 7 '40	57⅝	56½	56½
7	Sax P Wks 6½ '51	47	46⅞	46⅞
15	Serbs C Slov 7 '62	19	18	18¾
4	Siemens & H 6½ '51	64	64	64
7	Sweden 5½ '54	96⅜	96¼	96⅜
4	Sydney 5½ '55	69	68¾	68¾
5	Toho El Pow 7 '55	55	55	55
4	Tokyo City 5½ '61	44⅛	44	44⅛
5	Tokyo El Lt 6 '53	34½	34½	34½
1	Ujigawa El P 7 '45	49	49	49
12	Un Stl W 6½ '51A	38¾	38⅛	38¾
15	Uruguay 6 '60	33½	32¼	32¼
29	Vienna City 6 '52	50⅞	50½	50⅝
26	Westph Un El P 6	39¼	38¼	39
26	Yokohama 6 '61	50	48⅜	48⅜

COTTON PRICES CUT SLIGHTLY AT CLOSE

December Sells at 6.28 as General Market Drops 2 to 5 Points.

New York, Nov. 17 (A.P.).—Trading in cotton was quiet today, and prices fluctuated within a range of 8 or 10 points. December contracts declined from 6.36 to 6.27 and closed at 6.28, with the general market closing steady at net losses of 2 to 5 points.

The opening was 1 point lower to 2 points higher. Prices eased off later under comparatively small offerings. Some further buying was reported through brokers with Japanese connections, and there was a scattering trade demand.

The lowest prices were reached during the afternoon with May contracts selling at 6.54, or about 8 points off from the high level of the morning. Final quotations were at or within a point of the lowest.

Evening-Up Is Feature.

The chief trading feature was evening-up on December contracts in preparation for possible notices next week. Trade buying, presumably to fix prices, again absorbed some of the December liquidation, while a good part of the business was in the form of switching from December to later months at just about the recent differences. At the close December was 26 points under May, compared with 27 points yesterday.

Liverpool cables reported a smaller market there, but said there was a continued demand for cotton goods in Manchester, with offers more workable. Exports today, 35,972, making 2,654,495 so far this season. Port receipts, 60,746. U. S. port stocks, 4,612,832.

Future Price Range.

	High.	Low.	Close.
December	6.36	6.27	6.28
January	6.40	6.34	6.34
March	6.52	6.43	6.44
May	6.62	6.54	6.54
July	6.72	6.63	6.64
October	6.86	6.78	6.80

Cottonseed Oil.

Cottonseed oil closed steady; prime summer yellow, 3.80; prime crude, 2.87½@3.00; November, 3.80; December, 3.84; January, 3.87; March, 4.05; May, 4.18; June, 4.20. Sales 14 contracts.

Railroad Credit Loans $2,725,400 to 7 Lines

New York, Nov. 17 (A.P.).—Loans totaling $2,725,400 to seven railroads were made by the Railroad Credit Corporation at its meeting today.

These raise the amount of loans actually made and authorized by the corporation to $39,291,369. Deducting repayments the net amount of the loans authorized and outstanding is $38,226,119.

Goods Prices Easier.

New York, Nov. 17 (A.P.).—Prices on some unfinished cottons were softer today, with a moderate amount of business going through. Finished goods were irregular and a fair amount of "filling in" orders were placed. Wool goods for spring received more attention. Coarse rayons were firmer. Reports were current that advances would be made on a few numbers after the turn of the year. Burlaps were quiet.

WHEAT VALUES DROP 2 CENTS PER BUSHEL

British Exchange Reaction Is Blamed With Sag in Securities Prices.

Chicago, Nov. 17 (A.P.).—Uneasiness that followed breaks in British exchange and the resignation of the German cabinet went hand-in-hand with new downslides of grain values today.

Stop-loss selling both of wheat and corn took place, with unsettlement of grains increased by irregularity of stock. Enlarged liquidation of December wheat contracts here put an additional burden on the market.

Wheat closed unsteady at the day's low point, 1⅜ to 2 cents under yesterday's finish; corn, 1¼ to 1¾ down; oats, 1¼ to 1¾ off, and provisions unchanged to 25 cents lower.

December Sales Increase.

Increased liquidation of December wheat holdings was evident from the outset, and met with no adequate display of buying power. On the contrary, talk was heard that December liquidation could be looked for during the next two weeks. Another disturbing factor was estimates current that the new Argentine wheat crop would total 250,000,000 to 280,000,000 bushels, indicating 180,000,000 bushels available for export, a circumstance construed as likely to keep Europe in complacent mood as to supplies.

Contributing to bearish advantages were persisting uncertainties to the new British preferential tariff. Meanwhile, friends of higher prices for wheat failed to make headway with suggestions of potential bullish possibilities for the future should domestic winter crop prospects develop poorly Southwest. The market also ignored reports of unwelcome rains and of storm damage in parts of Argentina.

Corn and oats dropped with wheat, although country offerings of corn were not large and notwithstanding that there has been 4 cents advance for cash corn, compared with what was bid two weeks ago.

Provisions reflected the action of cereals as well as late setbacks of hog values.

Futures Price Range.

	Open.	High.	Low.	Close
Wheat—				
December	44¾	44¾	43	43
May	49⅝	49⅞	48¼	48¼
July	50¾	50⅞	49¼	49¼
Corn—				
December	26⅛	26¼	24⅝	24⅝
May	31⅜	31⅜	30	30
July	33⅛	33⅛	31⅝	31⅝
Oats—				
December	16¾	16¾	16¼	16¼
May	18¾	18¾	18½	18½
July	19	19	19	19

Cash Grain.

WHEAT—No. 3, hard, 45¼.

CORN—New, No. 3, mixed, 25¼; No. 2, yellow (new and old), 27; No. 3, yellow, 25¼@26¼; No. 3, white, 25@25¼; old corn, No. 2, mixed, 27¾; No. 2, yellow, 28@28½; No. 2, white, 28@28¼.

OATS—No. 2, white, 17¼; No. 3, white, 16¾@17.

RYE—No sales.

BARLEY—26@42.

TIMOTHY SEED—2.25@2.50 per hundredweight.

CLOVER SEED—6.00@9.00 per hundredweight.

JOINS BANKERS

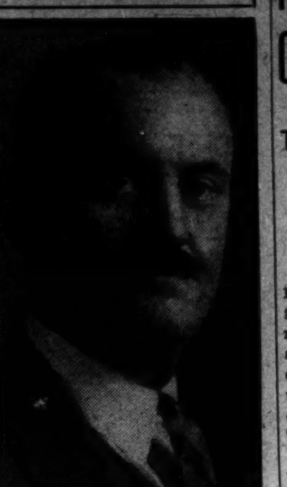

Harris & Ewing.

MYRON M. PARKER, JR., joins the staff of Charles D. Barney & Co.

Ice Trade Values Sales Advertising

Association Official Urges Use of Newspapers in Drives.

Pittsburgh, Nov. 17 (A.P.).—Frank B. Ostermuller, of Dallas, Tex., told the National Association of Ice Industries today that the industry needs all the newspaper advertising space it can buy "to sell the economies and efficiencies of ice refrigeration and ice refrigerators that are modern."

Mr. Ostermuller, chairman of the association's marketing service, said the industry "needs copy that sells." "The success of any campaign is centering all forces on a certain objective—everything toward one goal," he said. "Get the same story over from every angle."

E. A. Brandt, secretary of the association's national technical department, reported commercial and domestic ice cooling system installations have enjoyed a 400 per cent gain. Achievements made through study at the University of Illinois, he said, have improved freezing time by 50 per cent.

Wall Street Briefs

(Associated Press.)

New York, Nov. 17.—Bradstreet's Weekly says building "continues a dead industry," permit values in the first ten months of this year being 67.1 per cent under the 1931 period. October's decline from a year ago was 66.1 per cent, while last month's drop from September, 1932, was 14.2 per cent.

Polish plate glass production for October was 3,935,416 square feet, compared with 3,405,854 in September and 4,531,507 in October, 1931.

United Air Lines carried 68,958 passengers in the first nine months of 1932, an increase of 35,353, or 105.2 per cent, over the total for the same period of 1931.

The protective committee for Abitibi Paper & Power Co., Ltd., first mortgage series "A" 5 per cent bonds announced today that holders of a majority of the bonds had become parties to the deposit agreement. The New York Stock Exchange has placed these securities in a classification with other issues which have matured, but which are being held on the list pending further investigation. The protective committee said that if the Abitibi issue were removed from trading it was prepared to apply for immediate admission of the deposit certificates. The total of Abitibi bonds outstanding is $48,267,000, principal amount.

Aided by a substantial rise in New York City, bank clearings last week increased 19.2 per cent above the figures of the preceding week, Bradstreet's reported today. The clearances were $4,282,934,000, compared with $3,591,971,000.

Bradstreet's wholesale food index continued to gain last week, rising 4 cents following the previous week's advance of 3 cents. The index for November 15 was $1.71, compared with $1.67 for November 8. The most important single factor in the advance was a sharp jump in the price of eggs, the agency reports.

Formation of the "independent bondholders' committee" for holders of departmental and municipal bonds of the Republic of Colombia was announced here today. It is headed by former Senator Robert L. Owen, of Oklahoma. The committee says it has no connection with banking or financial institutions that are concerned in any way with the original offerings of the dollar bonds and is asking for deposits of securities with the Corn Exchange Bank Trust Co., New York. Another Colombian bondholders' protective committee was formed recently under chairmanship of Richard Washburn Child.

Twenty-three ships with cargoes of raw silk will dock at Pacific Coast ports during December, says the Silk Association of America, Inc. Four will land at Seattle, five at Vancouver, ten at San Francisco and four at Los Angeles.

Union Trust Co., of Pittsburgh, trustee of Gulf Oil Corporation's 15-year 5 per cent debenture bonds, will receive tenders for sale to it of up to $2,000,000 of the bonds at not more than par. The offer expires at noon on November 30.

BALTIMORE TOBACCO.

Special to The Washington Post.

Baltimore, Md., Nov. 17.—Leaf tobacco: Maryland—Receipts showed a slight increase, to 960 hogsheads, with sales totaling 983 hogsheads. The first 36 hogsheads of new-crop ground leaves have now come to market and which showed better color, more body and cleaner than last year. The few sales to date would indicate a probable price range of from 2 to 3 cents to about 12 cents.

Ohio—No receipts. Sales, 2 hogsheads.

Maryland prices (per 100 pounds)—Frosted and inferior, 2.00@4.50; sound to good common, 5.15; medium to good, 15.00@30.00; good to fine red, 30.00@41.00; fancy, $41.50@42.00. Seconds, common to medium, 4.00@15.00; good to fine, 16.00@28.00; 1931 crop ground leaves, 2.00@12.00; upper country, burley, nominal.

Ohio prices (per 100 pounds)—Common to medium, 6.00@12.00; good to fine, 13.00@25.00; spangled, good to fine yellow, 25.00@50.00.

Unsound and badly mixed packages from 2 to 3 cents lower.

Stock in warehouses:

	Maryland.	Ohio.	Total.
Stock January 1	14,466	1,670	16,136
Receipts since	44,536	53	44,589
Totals	59,002	1,723	60,725
Delivered since	22,610	562	23,172
Stocks today	36,392	1,161	37,553
Sales:			
This week	983	2	985
Previously	52,423	277	52,700
Total sales	53,406	279	53,685

Ground leaves to date, 36 hogsheads.

RESERVE BANK CUTS CREDITS $18,000,000

Total Advance for Week $2,205,000,000; Gain Over 1931 Period.

(Associated Press.)

The daily average volume of Federal Reserve Bank credit outstanding during the week ended Wednesday was reported yesterday by the Federal Reserve Bank as $2,205,000,000, a decrease of $18,000,000, compared with the preceding week and an increase of $169,000,000 compared with the corresponding week in 1931.

On November 16, total reserve bank credit amounted to $2,208,000,000, an increase of $9,000,000 for the week. This increase corresponds with an increase of $58,000,000 in member bank reserve balances, offset in part by increases of $14,000,000 in monetary gold stock and $11,000,000 in Treasury currency, adjusted, and by decreases of $22,000,000 in money in circulation and $2,000,000 in unexpended capital funds, nonmember deposits, &c.

Holdings of discounted bills declined $4,000,000 at the Federal Reserve Bank of San Francisco and the same amount at all Federal Reserve banks. The system's holdings of United States Treasury notes increased $5,000,000, while holdings of Treasury certificates and bills declined by the same amount.

Following is a statement of the combined assets and liabilities in the twelve Federal Reserve Banks for the week ended November 16:

RESOURCES.	
Gold with Federal Reserve agents	$2,241,169,000
Gold redemption fund with U. S. Treasury	42,106,000
Gold held exclusively against F. R. notes	$2,283,275,000
Gold settlement fund with F. R. Board	321,867,000
Gold and gold certificates held by banks	421,927,000
Total gold reserves	$3,027,069,000
Reserves other than gold	$192,382,000
Total reserves	$3,219,451,000
Nonreserve cash	$75,817,000
Bills discounted:	
Sec. by U. S. Government obligations	101,293,000
Other bills discounted	205,879,000
Total bills discounted	$307,172,000
Bills bought in open market	$34,524,000
U. S. Government securities:	
Bonds	$420,693,000
Treasury notes	368,384,000
Certificates and bills	1,061,657,000
Total U. S. Government securities	$1,850,734,000
Other securities	$5,569,000
Total bills and securities	$2,197,999,000
Due from foreign banks	$2,749,000
F. R. notes of other banks	14,310,000
Uncollected items	439,203,000
Bank premises	58,169,000
All other resources	38,157,000
Total resources	$6,045,855,000
LIABILITIES.	
F. R. notes in actual circulation	$2,699,747,000
Deposits:	
Member bank, reserve account	2,399,722,000
Government	26,036,000
Foreign bank	10,922,000
Other deposits	22,445,000
Total deposits	$2,459,125,000
Deferred availability items	$431,775,000
Capital paid in	151,993,000
Surplus	259,421,000
All other liabilities	43,794,000
Total liabilities	$6,045,855,000

Ratio of total reserves to deposit and F. R. note liabilities combined, 62.4 per cent.

Contingent liability on bills purchased for foreign correspondents, $34,954,000.

Hops Market Improves On Modification Outlook

New York, Nov. 17 (A.P.).—Increased speculation on the outlook for early modification of the prohibition laws has brought a more active interest to the day's hops market, dealers reported today.

Prices have advanced considerably over the past week, reflecting a firmer price attitude on the part of holders. It is said by dealers that bullish price views have been encouraged by the recent Government estimate placing the production of hops in the principal growing States of the country for 1932 at 25,300,000 pounds, or 600,000 less than last year and 5,000,000 pounds less than the five-year average, 1924 to now.

The Legal Record

THURSDAY, NOVEMBER 17, 1932.

COURT OF APPEALS.

No session. Adjourned from day to day.

DISTRICT SUPREME COURT.

Notice—Court in recess from close of business Wednesday, November 23, until 10 a. m., November 28, 1932.

ASSIGNMENT COMMISSIONER'S OFFICE.

Assignment for Friday, November 18, 1932.

LAW CASES.

No. 325. Longshore vs. Hecht. Attys., Townsend—Simon. Koenigsberger, Young & Brez.

No 81533. Federal-American National Bank vs. Hannan. Attys., Tobriner & Graham, W. C. Tobriner—H. W. Wheatley, H. W. Wheatley, jr.

No. 553. H. W Van Senden, Inc., vs. McCown et al. Attys., W. Ballinger, D. F. Smith—No. 1 and No 5 in proper person; Douglas, Obear & Douglas.

No. 465. Scott vs. Independent Taxi Owners Association et al. Attys., T. M. Wampler, J. C. Turco—A. D. Smith, H. C. Davis, E. O. Turner.

No. 556. Women's Universal Alliance vs. Hurok. Attys., W. E. Richardson, F. L. Neubeck—W. H. Webb.

No. 559. Levinson vs. Peoples Drug Stores, Inc. Attys., A. L. Newmyer—Burkart & Quinn.

No. 81575. Kessler vs. General Motors Acceptance Corporation. Attys., R. W. McMahon—Bright & Sill.

No. 14. Honeycrisp Co. vs. Rudhard. Attys., Kelly & Nicolaides—M. W. King.

No. 106. Acco Engineering vs. Fidelity & Deposit Co of Maryland. Attys., Heflin. Potter—Hamilton & Hamilton.

No. 353. Downes vs. Kloman. Attys., B. Clines, M. Conn—E. L. Jones.

No. 349. Biggs vs. Carl et al. Attys., H. G. Robertson—B. Emerson.

No. 1287. Cosbey vs. Cosbey et al. Attys., S. T. Money—J. M. Boardman.

No. 216. Selikman et al. vs. Stein. Attys., R. H. Wilmer, D. L. Hatch—A. W. Jacobson.

No. 365. Eicholt vs. Kleimwicz et al. Attys., J. Ashi—H. M. Welch. Frost, Myers & Towers; Toomey & Toomey.

No. 449. Yates vs. Goddard. Attys. H. Cobb—C. F. Johnson W. J. Crane.

No. 468. Freeman vs. Decatur et al. Attys., E. P. Block—C. R. Heflin.

No. 469. Murray vs. Cooper. Attys., Clephane & Latimer—Burkart & Quinn.

No. 582. Colcord vs. Strayers Business College, Inc. Attys., C. S. Baker, B. L. Tepper—E. C. Dutton.

No. 564. Ross vs. Mead. Attys., J. M. Kenyon, B. B. Libby. E. S. Bailey—Welch, Daily & Welch.

MOTIONS COURT—Mr. Justice O. R. Luhring presiding; William W. Stickney, clerk.

No. 81683. Eulalia Woody vs. Mercer Conway; motion to dismiss cause for failure to prosecute denied. Attys., Geo. A. Parker, L. W. Caine—A. W. Scott, E. G. Hubert.

No. 80285. Chapin B. Bauman, collector, vs. Brevard D. Strohecker; Elra C. Palmer substituted as party plaintiff. Attys., Kelly & Nicolaides—Henry A. Schweinhaut.

No. 81701. William J. Davis vs. Elmore E. Butterfield, extr. et al.; motion to strike plea in abatement overruled. Attys., Charles C. Collins—E. C. Brandenburg, Louis M. Denit.

No. 53635. Nora McNally vs. William H. Scott et al.; reference to examiner. M. M. Murray. Attys., George C. Gertman—B. H. Dolby—David A. Hart.

No. 52826. Frank Whitthuhn vs. Bertha H. Whitthuhn; commission ordered to issue. Attys., James Conlon—J. J. Shanley.

No. 54905. Lloyd S. Graham vs. Bertha H. Graham; consent order dismissing cause. Attys., J. D. DeLeo—Charles V. Hilton.

No. 54954. Ruth E. Stevens vs. W. E. Stevens et al.; order of publication. Atty., Irving Diener.

No. 2650. Bkcy. in re Anthony J. Chirieleison; referee's report ratified. Atty., James A. McDonnell.

No. 13172. Lunacy in re estate of Jennie B. Mendenhall; account of committee referred.

Continued on Next Page.

L. L. PERKINS
WILL BOND YOU.
United States Fidelity & Guaranty Co.
Phone National 6913. 1415 K ST. NW.

WASHINGTON STOCKS

(Furnished by W. B. Hibbs & Co.)

Sales—Regular sales, 11:15 a. m.:
Capital Traction 5s, $1,000 at 48.
Potomac Electric 6% pfd., 6 at 110.
Washington Ry. & Elec. pfd., 5 at 87¼, 2 at 87.

BONDS.
PUBLIC UTILITY.

	Bid.	Asked
Amn. Tel. & Tel. 4½s, '39	106	....
Amn. Tel. & Tel. ctl. tr. 5s	104	....
Anacostia & Pot. R. R. 5s	38	41
Ana & Pot Guar 5s	91	
C. & P. Telephone of Va. 5s	102	105
Capital Traction R. R. 5s	44	55
City & Suburban	48	50
Georgetown Gas 1st 5s	100½	....
Potomac Elec Cons 5%	102	....
Potomac Elec 6s 1953	107½	....
Wash Alex & Mt V ctf	2	....
Washington Gas 4½s	99	99½
Washington Gas 5s	101	....
Wash. Gas. 6s, Series A	99¾	100
Wash. Gas 6s, Series B	102	....
Wash. Ry. & Elec. 4s	88	89
MISCELLANEOUS.		
Barber & Ross, Inc., 6½s	50	....
Chevy Chase Club 5½s	100	....
Columbia Country Club 5½s	100	103
D. C. Paper Mfg 6s	15	....
W M Cold Storage 5s	91	94
STOCKS. PUBLIC UTILITY.		
Amn. Tel. & Tel	108	....
Capital Traction Co	5	6
Wash. Gas Light Co	63	80
Nor. & Wash. Steamboat	99	110
*Pot. Elec. Power 6% pfd	110	111
*Pot. Elec. Pow. 5½% pfd	105¾	106½
Wash Rwy & Elec com (7)	295	....
Wash. Ry. & Elec. pfd	87¼	90

The following figures are not bids, but merely represent minimum prices fixed by the Washington Stock Exchange.

NATIONAL BANK.	Min. price
Capital (14)	175
Columbia (12)	375
Commercial (stamped) (6)	183
District (6)	196
Fed.-Amer Natl Bank & Tr (2)	42⅞
*Liberty (7)	190
Lincoln (10)	400
Metropolitan (14)	275
Riggs (15)	350
†Second (9)	165
Washington (8)	180
TRUST COMPANY.	
Amer Sec & Tr Co (15)	299
‡Natl Sav & Tr (12)	375
Prince Georges Bk & Tr (6)	28
§Union Trust (8)	191
Wash Loan & Tr (14)	400
SAVINGS BANKS.	
*Bank of Bethesda (6)	53
Com & Savings (10)	325
East Washington (12)	20
Potomac	55
Sec. Sav. & Com Bank	435
Seventh Street	280
United States (30)	530
Wash Mechanics (20)	50
FIRE INSURANCE.	
American (12)	275
Corcoran (10)	150
Firemen's (8)	30
National Union (15)	14½
TITLE INSURANCE.	
¶Columbia (6)	7
¶Real Estate (6)	145
MISCELLANEOUS.	
Col Medical Bldg Corp (6)	90
Dist. Natl. Sec. pfd	60
Emerson Bromo Seltzer "A" (2)	25½
Federal Storage pfd	80
¶Fed-Am Co com (60)	15
Fed.-Amn. Co. pfd	80
Lanston Monotype (6)	58
Mer Tr & Stge com	50
Mer Tr & Stge pfd	74½
Mergenthaler Linotype (1.60)	42
Natl. Mtge. & Inv. pfd. (6)	3
Peoples Drug Stores pfd (6½)	75
Real Est M & G pfd (6)	4¼
*Security Storage (5)	97¾
Ter Ref & Wh Corp (3)	42
The Carpel Corp (2)	9½
W. Mech Mtge com (8)	8
Wash Med Bldg Corp (7)	90
Wdwd & Lothrop com (1.20)	29½
Woodward & Lothrop pfd. (7)	105

*Ex dividend. †Books closed. ‡25c extra. §30c extra. ||1% extra. ¶1½% extra. (s)2% extra. (y)2½% extra. (g) 3% extra. (h) 4% extra. (i) 5% extra.

NEW YORK CURB MARKET TRANSACTIONS

Total stock sales, 100,000 shares; total stock sales year ago, 199,340 shares. Total bond sales, $2,600,000; total bond sales year ago, $2,650,000.

Sales in Hundreds		High	Low	Close
	A			
1	Aero Sup A	3¼	3¼	3¼
1	Acme Wire vtc	7½	7½	7½
1.50	Alum Co Am	52¾	52½	52¾
3.50	Alum Co Am pf (3)	45	44¾	44¾
1	Am Beverage	2¼	2¼	2¼
1	Am Cap pf	7	7	7
2	Am Cit P&LA (3h)	29¼	29	29
2	Am Citl P&LB	4⅝	4⅛	4⅜
4	Am Cyan B	4½	4¼	4⅜
1	Am El Sec new pf	3	3	3
14	Am Gas & El (1a)	27¾	26½	27
1	Am G & E pf (6)	85	85	85
3	Am Invest	2¾	2¾	2¾
4	Am Light & T (2½)	18⅛	17⅞	17⅞
1	Am Maracaibo	⅜	⅜	⅜
1	Am Sta P S A	3⅛	3⅛	3⅛
1	Am Sup Pow	4⅞	4¾	4¾
6	Ark Nat Gas A	2½	2	2
1	Ark Nat Gas pf	4⅛	4⅛	4⅛
8	As G&El A (5%f)	2½	2¼	2⅜
1	Atlas Corp pf A(3)	35	35	35
	B			
1	Bellanca Airc vtc	⅝	⅝	⅝
1	Blue Ridge	2¾	2¾	2¾
11	Braz T & L	8½	8⅛	8⅛
2	Buf N&EP pf (1.60)	21⅜	21⅜	21⅜
4	Bulova Wat pf	21	19⅞	21
	C			
6	Cab & Wire A	⅞	⅞	⅞
6	Cab & Wire B	1/16	⅜	1/16
1	Carman A	5	5	5
2.50	Celanese 1st pf	46	46	46
2	Cen Pub S A	¾	⅝	⅝
3	Cen St El war	1	1	1
64	Cities Service	3⅜	3⅛	3⅜
1	Cit Serv pf	18½	18½	18½
.10	Cit Serv B B pf	14	14	14
1	Claude Neon Lts	¾	¾	¾
1	Cleve El Ill (1.60)	31	31	31
1.25	ColumG&E cv pf(5)	77	75¼	76
4	Comwlth & So war	½	½	½
2	Cons G&E Bal(3.60)	63	63	63
2	Cons G Ut A	¾	¾	¾
2	Cont Chi	2	2	2
1	Cord Corp	4¼	4¼	4¼
7	Creole Pet	3	2⅞	3
	D			
2	Deere & Co	9⅜	9⅜	9⅜
.50	Duke Power (5)	52	51	52
	E			
1	Eisler Elec	1¾	1¾	1¾
287	El Bond & S (6%f)	23¼	21⅞	22½
5	El Pow As (.80g)	5¾	5¾	5¾
2	Elect Sh pf	44	44	44
1	Emp Pub Svc A	¼	¼	¼
	F			
3	Feder Met	17	17	17
2	Ford Mot Ltd	3⅝	3⅝	3⅝
	G			
1	Gen Alloys	⅞	⅞	⅞
3	Gen Fireprfg	3⅝	3½	3½
.10	Gen Pub S pf	34¾	34¾	34¾
1	Globe Undrwr (.20g)	4	4	4
8	Gold Seal Elec	⅜	1/16	1/16
1	Goldman Sachs	2⅝	2⅝	2⅝
.10	Gt Atl & P nv(7b)	150	150	150
.50	Gt A&P 1st pf (7)	118	118	118
4	Gulf Oil Pa	31	30¾	30¾
	H			
2	Hir Walker	6	6	6
1	Hir Walker pf (1)	8⅛	8⅛	8⅛
1	Hires A (2)	17⅜	17⅜	17⅜
1	Hudson Bay M&S	3¾	3¾	3¾
5	Hygrade Fd	2⅝	2⅝	2⅝
	I			
4	Imp Oil Can (.50)	8¼	7⅞	8¼
5	Imp Tob Brit(.745g)	2	2	2
1	Ins Co N Am (2)	34	34	34
10	Internat Pet (1)	10½	10⅛	10½
1	Inter Util A	6⅛	6⅛	6⅛
1	Interst Equit	⅝	⅝	⅝
1	Inters Eq cv pf	13¼	13¼	13¼
	K			
2	Kirby Pet	⅝	⅝	⅝
	L			
4	Lake Shore M(2½b)	26⅜	26¼	26¼
2	Lefcourt Real	1⅜	1⅜	1⅜
6	Lerner Strs pf	18	18	18
5	Lerner Strs	4⅛	4⅛	4⅛
	M			
6	Mayflower Asso (2)	30	28	30
1	Memphis N Gas	3	3	3
1	Mid St Pet A vtc	¾	¾	¾
3	Mid St Pet B vtc	¼	¼	¼
2	Mount & Gulf Oil	⅞	⅞	⅞
1	Murphy Co (1.60)	20	20	20
	N			
11	Nat Bellas Hess	1⅝	1½	1⅝
3	Nat Investors	3½	3½	3½
2	Nat Inves war	1⅞	1⅞	1⅞
1.50	Nat P&L 6% pf (6)	68	68	68
9	New Bradford	½	½	½
2	N J Zinc (2)	31½	31¼	31¼
1	N Mex & Ariz	⅞	⅞	⅞
5	Newmont Min	15⅛	14	14
46	Niag Hud P (1.20)	15⅞	15⅛	15½
1	Niag Sh Md B(5%f)	5¼	5¼	5¼
	P			
1	P G&E 5½p(1.37½)	21½	21½	21½
1	Pac G&E 1 pf (1½)	24⅜	24⅜	24⅜
8	Pennroad	1⅞	1¾	1¾
1	Pa W & Pow (3)	51⅞	51⅞	51⅞
1	Phoenix Sec	⅝	⅝	⅝
1	Pierce Governor	3½	3½	3½
3	Pilot Radio A	2⅞	2¾	2⅞
6	Pioneer Gold (.12)	3⅞	3¾	3⅞
1	Pitney-B (4%f)	3½	3½	3½
2	Pitts Lake E (2½)	32	32	32
2	Pitts Pl Gl (1)	14½	14½	14½
5	Premier Gold (.12)	⅛	⅛	⅛
.10	Pure Oil pf (6)	54	54	54
	R			
1	Rainbow Lum A	¾	¾	¾
2	Rainbow Lum B	⅛	⅛	⅛
	S			
10	St Anth Gold	⅛	⅛	⅛
3	St Regis Pap	3⅜	3¼	3¼
1	Salt Cr Prod (1)	4⅛	4⅛	4⅛
1	Sel Ind pr pf (5½)	40	40	40
5	Shattuck Denn	1½	1⅜	1⅜
4	Shaw W & P (.50)	10	9⅞	10
2	Shenandoah	3½	3½	3½
7	Silica Gel ctf	¾	¾	¾
1	Smith A O	24	23⅞	23⅞
3	So C Ed A pf (1¾)	26¼	26¼	26¼
1	South Corp (.10g)	1	1	1
4	Southld Roy (.20)	3¾	3¾	3¾
1	S W Gas Ut	⅜	⅜	⅜
1	Spies May S pf	27	27	27
42	St Oil Ind (1)	23⅝	23	23
1	St Oil Ky (1.20)	12	12	12
1	Starrett	¾	¾	¾
1	Starrett pf	1⅜	1⅜	1⅜
3	Stutz Motor Am	11½	11	11½
3	Swift & Co	8¾	8⅝	8⅝
6	Swift Int (3)	17¾	17¼	17¼
	T			
2	Technicolor	3⅜	3⅜	3⅜
6	Teck-Hugh G (.60)	3	3	3
5	Tob Prod of Del	⅜	⅜	⅜
1	Transcont Air	3⅜	3⅜	3⅜
17	Trans-Lux	2	1¾	2
1	Tubize Chat Corp	5½	5½	5½
	U			
1	Union Gas Canada	3⅞	3⅞	3⅞
7	Unit Founders	1⅝	1½	1½
8	United Gas	2⅛	2	2
3	Unit Gas pf (3½)	25	24⅛	24⅛
4	Un Lt & Pow A	4⅞	4⅜	4⅞
7	Un Lt & P cv pf	21½	20	21½
1	Unit Prof Sh	4	4	4
.25	Utah P & L pf (7)	43½	43½	43½
5	Util Pow & Lt	2	1⅞	2
1	Ut P & L pf (7)	31	28	28
3	Util & Ind pf	4¾	4¼	4¾
	V			
1	Vogt Mfg	3	3	3
	W			
1	Watson J W	¼	¼	¼
.25	West Mass (2.40)	33¾	33¾	33¾

DOMESTIC BONDS.

Sales in hundreds		High	Low	Close
	A			
12	Ala Pow 5 '46	96½	95½	95¾
18	Ala Pow 4½ '67	78	77¾	78
1	Alumin Co 5 '52	94⅝	94⅝	94⅝
11	Am G & E 5 2028	84½	84⅛	84½
1	Am P&L 6 2016	58⅝	58⅝	58⅝
15	Am Rad 4½ '47	94¾	94¾	94¾
28	Am Roll M 5 '48	53¾	52¼	52½
29	Am Roll M 4½ '33	69	68¾	68¾
7	Appal Gas 6 '45 B	6	5⅞	6
17	Appal Pow 5 '56	89⅝	89	89
1	Appal Pow 6 2024A	77	77	77
2	Ark P & L 5 '56	84½	84½	84½
12	As Elec 4½ '53	46	46	46
21	As G & E 5 '50	25⅝	24⅞	25
1	As G&E 5½ '77	33¼	33¼	33¼
23	As G & E 5 '68	24⅞	24¼	24¼
52	As G&E 4½ '49 C	23	22	22¼
2	As Rayon 5 '50	42	42	42
5	As Tel Ut 5½ '44C	22	21¾	21¾
17	As T&T 5½ '55 A	34⅛	33	33
	B			
10	Bell T Can 5 '55 A	98	98	98
18	Bell T Can 5 '57 B	98	97½	97⅝
2	Beth Stl 6 '98	105	105	105
1	BlkstV G&E 5 '51 A	101	101	101
	C			
5	Caro P & L 5 '56	68½	68¼	68¼
1	Caterp Tr 5 '35	92¼	92¼	92¼
8	Ced Cap Mfg P 5 '53	95	95	95
2	Cen Ill P S 5 '56 E	78	77⅛	77⅛
1	Cen Ill P S 5 '68 G	75	75	75
2	Cen Ill P S 4½ '67F	70	69¾	69¾
5	Cen Me 5 '55 D	95	94¼	94¼
2	Cen Oh L&P 5 '50 A	67¼	67	67
2	Cen P & L 5 '56	66	66	66
2	Cen P Sv 5½ '49	73	72	73
6	Cen St El 5½ '54	41½	40	40
1	Cen St El 5 '48	41	41	41
9	Cen St P&L 5½ '53	40	39½	39½
17	Cig Strs R 5½ '49A	19¾	19	19⅜
2	Cin St Car 5½ '52A	58⅝	58⅝	58⅝
1	Cin St Car 6 '55 B	60⅝	60⅝	60⅝
7	Cities Ser 5 '66	37½	36½	37½
40	Cities Ser 5 '50	38⅜	37⅞	38
25	Cit S Gas 5½ '42	45¾	43¼	44⅛
2	Cit S G Pipe 6 '43	58	57	58
12	Cit S P &L 5½ '49	40¼	39½	40⅛
7	Cit S Pow 5½ '52	40½	40	40½
2	Clev E Ill 5 '39	104½	104½	104½
2	Clev Ry 5 '33	85½	85	85
14	Com'w Ed 5 '53 A	103¼	103⅛	103⅛
5	Com'w Ed 5 '54 B	103¼	103	103
9	Com'w Ed 4½ '56 C	96¾	96	96½
51	Com'w Ed 4 '81 F	88¾	88⅛	88¼
20	Com'w Ed 5 '62 G	104⅞	104½	104¾
18	Com'w Sub 5½ '48A	76½	75	75
4	Com P & L 5 '57	49½	49	49
83	Conn Riv Pow 5 A	94¾	94⅛	94¾
1	Con G E Lt&P 4½	103¼	103¼	103¼
3	Con G Balt 5½ E	108	108	108
2	Con G Bal 4½ '70H	103¾	103¾	103¾
7	Con G Balt 4 '81	96½	96½	96½
3	Con Gas Ut 6½ A	3½	3	3
13	Con Gas Ut 6 '43A	18	16½	17
26	Consum P 5 '36	104¾	104½	104¾
17	Cont G&E 5 '58 A	57¼	56⅞	57
22	Cont Oil 5½ '37	96	95¾	96
2	Cont Sec 5 '42 A	43	43	43
1	Crucible St 5 '40	56	56	56
3	Cudahy P 5½ '37	89	88¾	89
2	Cudahy P 5 '46	98¾	98¾	98¾
	D			
1	Dallas P&L 6 '49 A	105⅛	105⅛	105⅛
4	Dall P&L 5 '52 C	100¾	100¾	100¾
12	Dayton P&L 5 '41	103⅞	103⅝	103¾
1	Des Moines 5 '38	102	102	102
4	Det C Gas 5 '50 B	84	84	84
10	Dix Gulf G 6½ A	82	81½	81½
	E			
6	East Ut Inv 5 '54A	21½	21	21½
8	Ed El Ill 5 '35	103	103	103
6	Ed El Ill 5 '34	102¾	102⅝	102¾
2	El P & L 5 2030	42½	42½	42½
2	Elec Pub S 5½ C	22½	22½	22½
3	Emp O & R 5½ '42	41	40½	41
	F			
5	Fed Wat 5½ '54	42¼	42	42
10	Firest Cot M 5 '48	75¾	75¾	75¾
34	Fla P & L 5 '54	64½	64	64½
	G			
5	Gary E&G 5 '34 A	65	64⅞	65
7	Gatin P 6 '41	51	50	51
1	Gen Bronze 6 '40	47⅛	47⅛	47⅛
4	Gen Pub S 5 '53	102	102	102
5	Gen P Ut 6½ '33	28⅞	28¼	28¾
2	Gen Rayon 6 '48 xw	29	29	29
1	Gen Refract 5 '33	43	43	43
8	Gen W Wk 5 '43 A	42½	42	42
1	Gen W Wk 6 '44 B	8¾	8¾	8¾
19	Geo Pow 5 '67	83¼	83⅛	83⅛
30	Gillette 5 '40	98½	98¼	98½
1	Glen Ald Coal 4 '65	56	56	56
4	Godchaux S 7½ '41	83⅝	83½	83½
2	Grand Tr 4 '50	65	65	65
7	Grand Tr 6½ '36	100¼	100⅛	100⅛
1	Great Nor P 5 '35	101⅝	101⅝	101⅝
6	Gulf Oil Pa 5 '47	98	97	98
2	Gulf Oil Pa 5 '37	100¼	100	100¼
	H			
7	Hood Rub 7 '36	51⅜	51¼	51⅜
4	Hood R 5½ '36	41¼	41¼	41¼
5	Houst G G 6 '43 A	50	50	50
5	Houst L&P 4½ '81E	91	90	90
6	Houst L&P 5 '53A	99	98½	98½
6	Hygrade F 6 '49 B	43	42½	42½
	I			
3	Idaho Pow 5 '47	101	100¾	101
3	Ill Cen 4½ '34	45	44½	44½
25	Ill P & L 5 '56C	65½	64½	65
10	Ill P & Lt 5½ '57	53	52½	52½
10	Ill P & L 6 '53 A	73	72⅛	73
3	Ind & Mich 5 '55	96¼	95½	95½
6	Ind & Mich 5 '57	102¼	101½	102¼
1	Ind El 6 '47	77¼	77¼	77¼
3	Ind El 6½ '53 B	80	80	80
6	Ind Svc 5 '50	30	30	30
3	Ind P & L 5 '57A	91⅛	91⅛	91⅛
7	Inter P S 7 '36D	100¾	100½	100¾
2	Inter P S 7 '52 F	82	82	82
8	Inter P S 6½ '55 C	82	82	82
2	Int Salt 5 '51	77¼	77¼	77¼
4	Int I & St 5½A '46	44½	44½	44½
12	Inters Pow 6 '52	46¼	46	46¼
4	Inters Pow 5 '57	63⅝	63	63⅝
1	Inters P S 5 '56 D	71	71	71
5	Inters P S 4½ '58	63	63	63
3	Ia-Neb L&P 5 '57	81¼	81¼	81¼
6	Ia P S 5 '57	77½	77¼	77½
	J			
3	Jer C P&L 4½ '61C	90¼	90¼	90¼
6	Jer C P&L 5 '47 B	97⅛	97	97⅛
2	Jon & Laugh 5 '39	102	102	102
	L			
2	Larutan G 6½ '35	50½	49¼	50½
2	Lib McN & L 5 '42	58	57½	57½
7	Lone Star G 5 '42	85⅛	85	85
12	Los Ang G&E 5 '61	96½	96	96½
7	Lou G&EKy4½ '61C	98¼	98	98
1	Loui P&L 5 '57	86¾	86¾	86¾
	M			
1	Manito P 5½ '51A	49	49	49
8	Mass Gas 5 '55	84⅜	84⅛	84⅜
4	Metro Ed 5 '62 F	90¼	90	90
5	Mid W Ut 5 '34	10½	10½	10½
3	Miss Riv P 5 '51	102	102	102
44	Mont LH&P 5 '51 A	92	91½	91¾
1	Mont LH&P 5 '70 B	92	92	92
	N			
3	Narragansett 5 '57	99½	99¼	99¼
5	Natl El P 5 '78	4½	4½	4½
2	Nat P&L 6 2026 A	77	77	77
1	Nat P&L 5 2030 B	68	68	68
37	Nat Pub Svc 5 '78	23	22⅛	22⅛
1	Nat Tea 5 '35	79	79	79
1	Neisner Bro 6 '48	22	22	22
6	Nev Cal E 5 '56	66	65¾	65¾
14	N Eng G&E 5 '50	55⅞	55½	55½
12	N Eng G&E 5 '48	55¾	55½	55½
11	N Eng G&E 5 '47	56	55¾	55¾
3	N Eng Pow 5½ '54	61¼	61	61⅛
6	N Eng Pow 5 '48	59¾	59¼	59¾
2	N Eng Pow 5 '51	100	99¾	100
5	N Orl P S 4½ '35	61	60⅜	61
2	NY Chic&StL 6 '35	23¾	23¾	23¾
31	NY P&L 4½ '67	94⅞	94½	94½
11	NY St E&G 4½ '80	86	85½	85¾
2	Nor Am L&P 5 '33	100	100	100
8	Nor Am L&P 5 '35	84⅛	84	84
10	Nor Am L&P 5 '36	80	79¾	80
8	N Am L&P 5½ '56A	43½	40	40
3	N Cont Ut 5½ '48 A	34	34	34
2	N Oh P&L 5½ '51	97¾	97¾	97¾
3	Nor St P 5½ '40	84⅛	84⅛	84⅛
10	Nor St P 4½ '61	92⅛	92½	92⅞
1	Nor Wes El 6 '35	92	92	92
1	NW PS 5 '57 A	74¾	74¾	74¾
	O			
12	Ohio Edis 5 '60	96¾	96⅛	96¾
1	Ohio Pow 6 2024	91	91	91
1	Ohio P Sv 5½ '61 E	84	84	84
9	Okla G&E 5 '50	84½	84	84½
1	Okla P&Wat 5 '48 A	62	62	62
1	Oswego Falls 6 '41	55¼	55¼	55¼
	P			
19	Pac G&E 4½ '57 E	96	95¾	96
20	Pac G&E 4½ '60 F	96½	95⅞	96½
1	Pac G&E 5 '55 D	101¼	101¼	101¼
12	Pac G&E 5½ '52 C	104¾	104⅝	104¾
1	Pac P&L 5 '55	61½	61½	61½
1	Pac Wes Oil 6½ '43	64	64	64
3	Pen Cen P&L 4½ '77	71⅞	71	71⅞
1	Pen D&Wr 6 '49 xw	29½	29½	29½
1	Pen Oh Ed 6 '50	75	75	75
28	Pen O P&L 5½ '54A	99¼	98¾	98⅞
6	Pen W&P 4½ '68 B	97⅞	97⅞	97⅞
20	Peo Gas L&C 6 '57 C	103½	103	103½
4	Peo L&P 5 '79	2	2	2
2	Phil El 5 '66	107⅝	107½	107⅝
11	Phil El P 5½ '72	106	106	106
1	Phil Sub Wat 5 '55	100½	100½	100½
1	Pdmnt El 6½ '60 A	64¾	64¾	64¾
4	Potomac Ed 5 '56 E	88	87	87
1	Pow Cor NY 6½ '42	93⅛	93⅛	93⅛
3	Proctor & G 4½ '47	104	103¾	103¾
11	Pub S N Ill 4½ '78 D	82½	81⅝	82½
3	Pub S N Ill 5 '56	88	88	88
4	P Sv N Ill 4½ '80 E	81⅝	81⅝	81⅝
4	P Sv N Ill 4½ '81 F	81⅞	81⅝	81⅞
30	P Sv N Ill 6½ '37 G	100⅝	100⅜	100½
3	P Sv NJ 6 ctfs	111⅞	111	111⅞
6	P Sv Subs 5½ '49 A	70¼	70	70
30	Pug Sd P&L 5½ '49	69	67¾	67¾
9	Pug Sd P&L 5 '50 C	67⅜	66¼	66¼
20	Pug Sd P&L 4½ '50D	62½	61⅝	62
	R			
1	Rad K Or 6 '41 f pd	82	82	82
7	Rep Gas 6 '45 A	17	16⅛	16⅛
5	Roch Cen P 5 '53	47	47	47
1	Roch Ry&Lt 5 '54	84⅝	84½	84½
15	Ryerson & S 5 '43	81	80½	81
	S			
4	St L Gas & C 6 '47	13	12¼	12¼
5	St Paul G Lt 5 '44	101	101	101
16	Safe Har W 4½ '79	98¾	98½	98¾
½	Seattle Lt 5 '49	51	50	51
6	Shaw W&P 4½ '67 A	62½	62	62
4	Shaw W&P 5 '70C	71⅛	71	71
6	SE P&L 6 2025A xw	72¾	72¾	72¾
2	So Cal Ed 5 '39	105¾	105¾	105¾
8	So Cal Ed 5 '51	102⅜	102¼	102⅜
5	So Cal Ed 5 '54	102½	102¼	102⅜
2	So Cal Gas 5 '37	87½	87½	87½
12	So Ind G&E 5½ '57	102	102	102
2	Sou Nat Gas 6 '44	45	45	45
1	So Na Gas 6 '44 sta	44⅛	44⅛	44⅛
3	S'west G&E 5 '57A	80¼	80¼	80¼
3	S'west G&E 5 '57B	79¼	78½	79¼
2	Stand G & E 6 '35	58½	58½	58½
1	Std G&E 6 '35 cvt	59	59	59
7	Stand G&E 6 '51	50½	50	50
5	Stand G&E 6 '66	50	49½	49½
11	Stand P & L 6 '57	49	48	48
2	Sun Pipe Line 5 '40	94	94	94
	T			
1	Tenn Pub S 5 '70	85	85	85
10	Tex El S 5 '60	84½	84¼	84¼
2	Tex Gas Ut 6 '45	17	16¾	17
27	Tex P & L 5 '56	86½	86⅛	86¼
1	Tex P & L 5 '37	101¼	101¼	101¼
1	Thermoid 6 '34	42	42	42
5	Tw Cty RT 5½ '52A	31⅜	31	31¼
	U			
3	Union El 5 '67 B	101	100⅞	100⅞
8	Union El Pw 5A '54	101½	100¼	100¼
3	Union GulfCor 5 '50	99½	99¼	99½
3	Unit El NJ 4 '49	100	99⅝	99⅝
1	Un L&P 6½ '74	51½	51½	51½
2	Un L&Ry 5½ '52	54⅞	54⅞	54⅞
11	Un L & Ry 6 '52 A	81	80¼	80¼
18	U S Rub 6 '33	94⅛	94	94⅛
1	Utah P&L 4½ '44	65	65	65
1	Utica G&E 5 '52E	100	100	100
	V			
1	Van C Pg 6 '48	17	17	17
2	Virg El P 5 '55 A	96½	96	96½
2	Virg P S 5½ '46 A	71	70¾	71
	W			
6	Waldorf-Ast 7 '54	9	9	9
2	Ward Bak 6 '37	91	90½	91
6	West News Del 6 '44	25	25	25
8	West Tex Ut 5 '57A	51	50¼	50¼
5	Wisc M L&P 5 '44	83½	83½	83½

FOREIGN BONDS.

Sales in hundreds		High	Low	Close
8	Baden C Mun 7 '51	45	44⅝	44⅝
6	Buenos A Pr 7 '52	30¼	30	30
7	Cen Bk Ger 6 '52A	41½	40	40
16	Cen Bk Ger 6 '51 B	52	50½	51
12	Cen Ger Pow 6 '34	56	56	56
56	Com Pr Bk 5½ '37	52½	52	52
1	Europ El 6½ '65xw	60	60	60
17	Europ Mg 7 '67 C	30¾	30½	30½
11	Fin Ind Bk 7 '44	71½	70¼	71½
19	Fin R M Bk 6 '61	43	43	43
10	Ger C Mun 7 '47	46¾	45	45
24	Ger C Mun 6 '47	47	46	46
5	Hamburg El 5½ '38	58	58	58
2	Hanover St 6½ '49	39½	39½	39½
6	Isarco Hyd El 7 '52	78½	76¾	78½
4	Isotta Fras 7 '42xw	63	62⅝	62⅝
1	It Sup Pow 6 '63 A	48½	48½	48½
1	Lima Peru 6½ '58	5½	5½	5½
2	Medellin Col 7 '51	10¼	10¼	10¼
2	Mendoza Pr 7½ '51	24	24	24
3	Nippon E P 6½ '53	39	38	38
2	Ruhr Gas 6½ '53 A	43	42½	42½
2	Russian 6½ '19	2	2	2
3	Saar Bas Con 7 '35	98½	98½	98½
2	Saarbrueck 7 '35	103⅛	103⅛	103⅛
1	Santiago Chile 7 '49	5	5	5
2	Saxon P Wks 6 '37	52¾	52¾	52¾
4	Stinnes 7 '36 xw	42⅝	42½	42½
2	Tietz Leon 7½ '46xw	57¼	57¼	57¼
4	Un Ind 6 '45	50	50	50

XD—Ex dividend. EX—First sale since ex dividend date or dates. XR—Ex rights. (a) Plus extra or extras. (b) Including extra or extras. (d) Payable in scrip. (e) Paid last year. (f) Payable in stock. (g) Paid so far this year. (h) Cash or stock. (m) Also extra cash or stock dividends paid since January 1. (ur) Under rule. (ww) With warrants. (xw) Without warrants.

LIVE STOCK PRODUCE

CHICAGO.
(Associated Press.)

HOGS—Receipts, 19,000, including 5,000 direct; closed 15 to 25 cents below early or fully 10 cents below Wednesday on 180 lbs. up: 180-300 lbs., late, 3.40@3.50; early top, 3.75 for underweights; shippers, 2,000; estimated holdover, 4,000; light light, good and choice, 140-160 lbs., 3.50@3.75; lightweight, 160-200 lbs., 3.40@3.75; medium weight, 200-250 lbs., 3.40@3.50; heavyweight, 250-350 lbs., 3.25@3.50; packing sows, medium and good, 275-500 lbs., 2.80@3.25; pigs, good and choice, 100-130 lbs., 3.25@3.75.

CATTLE—Receipts, 5,000; calves, 1,500; slow and undependable trade on fed steers and yearlings; unevenly weak to lower; heifers weak to 25 cents lower; cows steady; bulls 10 to 15 cents lower; vealers 25 to 50 cents off; 1,200-lb. fed steers, 7.75; long yearlings, 7.00. Slaughter cattle and vealers: Steers, good and choice, 600-900 lbs., 5.75@7.50; 900-1,100 lbs., 5.75@7.75; 1,100-1,300 lbs., 5.75@8.00; 1,300-1,500 lbs., 5.75@8.00; common and medium, 600-1,300 lbs., 3.50@5.75. Heifers, good and choice, 550-850 lbs., 5.25@7.00; common and medium, 3.00@5.25. Cows, good and choice, 3.00@4.25; common and medium, 2.25@3.00; low cutter and cutter, 1.50@2.25. Bulls (yearlings excluded), good and choice (beef), 3.25@4.25; cutter to medium, 2.50@3.40. Vealers (milk fed), good and choice, 4.00@5.50; medium, 3.00@4.00; cull and common, 2.00@3.00. Stocker and feeder cattle: Steers, good and choice, 500-1,050 lbs., 4.50@6.50; common and medium, 3.25@4.50.

SHEEP AND LAMBS—Receipts, 10,000; more active than early; mostly steady; desirable native lambs, 5.25@5.50, to packers; few 5.65, to city butchers; small lot 5.75; fed Westerns, averaging 72-90 lbs., 5.50; mixed fat and feeding lambs, 5.35; lambs, 90 lbs. down, good and choice, 5.25@5.75; medium, 4.25@5.25; all weights common, 3.50@4.25; ewes, 90-150 lbs., medium to choice, 1.25@2.75; all weights cull and common, .75@2.00; feeding lambs, 50-75 lbs., good and choice, 4.75@5.35.

BALTIMORE.

CATTLE—Receipts, 1,200; cattle market extremely inactive prices 25 to 50 cents lower. Steers, good to choice, 6.00@6.25; medium to good, 5.00@6.00; fair to medium, 4.00@5.00; plain to fair, 3.50@4.00; common to plain, 3.00@3.50. Bulls, medium to good, 2.75@3.25; fair to medium, 2.50@2.75; plain to fair, 2.25@2.50; common to plain, 2.00@2.25. Cows, medium to good, 2.75@3.00; fair to medium, 2.25@2.50; plain to fair, 1.75@2.00; common to plain, 1.25@1.75. Heifers, good to choice, 4.50@5.00; medium to good, 4.00@4.50; fair to medium, 3.50@4.00; plain to fair, 3.00@3.50; common to plain, 2.50@3.00.

SHEEP AND LAMBS—Receipts, 1,400; lower. Sheep, .50@2.00. Lambs, good to choice, 5.50@6.00; common to medium, 3.00@4.75.

HOGS—Receipts, 1,000; higher. Light, 4.20@4.55; medium, 4.20@4.45; heavies, 3.85@4.30; roughs, 2.75@3.70; light pigs, 4.20@4.55; pigs, 4.20@4.55. Western hogs 10@20 cents higher than quotations.

CALVES—Receipts, 150; steady. Good to choice, 6.00@6.50; common to medium, 3.00@4.50.

EGGS—32@34. Others unchanged.

RICHMOND.

HOGS—Moderate and sharply higher top carlots, 4.00; locals to 3.90.

CATTLE—Moderate and steady; veal top at 6.00; cows 1.25@3.00 on average run with choice butcher cows quotable to 4.00; bulls, 2.50@3.00 on average receipts strictly good to 3.50; heifers quotable 3.00@5.00; steers from 3.00@6.00 on average strictly good and choice steers as to quality quotable above 6.00; fairly active on moderate.

SHEEP—Moderate bulk lambs selling 3.00@5.50; few to 6.00; ewes, 1.00@2.00.

PHILADELPHIA.

POULTRY—Live: roasting chickens, 5 lbs. and over, 14; spring chickens, fancy, Plymouth Rocks full feathered, 14; spring chickens, fancy mixed colors full feathered, 12@13; ordinary, 9@11.

POULTRY—Dressed: turkeys, nearby, fancy, young toms, 24@26; hens, 26; Southwestern and Southern, fancy young toms, 22@23; old hens, 22; fowls, fresh killed in boxes, 4½ lbs. and over, 20; under 4 lbs., 18@19.

Cheese and butter unchanged.

EGGS—Receipts, 4,219. Very firm. Trading fair, with majority interest centered around storage stock. Fresh receipts scarce, with prices irregular and largely a matter of negotiation between buyer and seller. Storage stock firm, Midwestern, 25½@26½. Pacific Coast protected, 29½@30½. Nearby average extras, mixed colors, 37@39; nearby graded firsts mixed colors, 35@36½; nearby current receipts mixed colors, 32@34; Midwest average extras, mixed colors, 37@39; Midwest graded firsts mixed colors, 35@36½; Midwest current receipts, mixed colors 32@34; prices other grades unchanged.

NEW YORK.

SUGAR—Raw sugar was quiet early today and in absence of business prices were unchanged at 3.10 for spots. Refined was unchanged. Refiners continue to list at 4.25 for fine granulated, while second hands are available at 4.15 to 4.17½.

COFFEE—Spot steady; Rio No. 7, 8; Santos No. 4, 10½.

WASHINGTON PRODUCE

EGGS—Prices f. o. b. Washington, D. C.: Market firm, with receipts of nearbys light. Current receipts, 28@30; white henneries, large, 32@36; white henneries, small, 25@28; Government graded and dated white eggs: U. S. extras, large, 45; U. S. extras, mediums, 33; U. S. standards, large, 41.

LIVE POULTRY—Prices f. o. b. Washington, D. C.: Market steady to firm at unchanged quotations. Receipts more moderate on all classes except turkeys. Hothouse broilers, 18@20; young chickens, Rocks, 13@16; mixed colors, 10@12; Leghorns, 8@10; capons, 20@25. Fowl: Colored, large, 13@14; colored, light, 9@11; Leghorns, 7@9; roosters, 7@8; ducks, 8@12; turkeys, young, hens, 19@21; young, toms, 16@18; young, No. 2s, 10@12. Guineas: Young, 50 pair; old, 30 pair. Rabbits, 15@25 each.

DRESSED POULTRY—Prices f. o. b. Washington, D. C.: Market, steady. Receipts light, with the following quotations largely nominal: Young chickens: Large, roasters, 16@18; miscellaneous sizes, 14@15; capons, 7 lbs. and over, 28@30; 5 to 7 lbs., 22@25; smalls and slips, 16@20. Fowl: Large, 14@18; mixed sizes, 12@15. Turkeys: Young, hens, dry picked, 24@26; young, toms, dry picked, 22@24; scalded, 2 to 4 cents under dry picked.

BUTTER—Prices f. o. b. Washington, D. C.: One-lb. prints (93 score), 25@27; tub, 24@25; (92 score) 1-lb. prints, 24@25; tub, 23@24; (90 score) 1-lb. prints, 22@23; tub, 21@22.

MEATS—Beef, 12; lamb, 13; veal, 11@12½; pork loins, 11@12; fresh hams, 12@13; smoked hams, 13@15; lard, bulk, pure, 7½; compound, 7.

LIVE STOCK—Prices, f. o. b. Washington, D. C.: Hogs, light, 3.50@4.25; medium, 3.50@4.00; heavy, 3.15@3.50; pigs, 3.75@4.25; calves, 3.00@5.50; lambs, 3.00@3.80.

FRUITS.

WINTER BANANAS—Combination of extra fancy to fancy, medium to large sizes, 1.25@1.75.

ORANGES—California, 3.00@4.00; Florida, 2.00@2.75.

CASABAS—California, standard crates, 1.25; jumbo, crates, 1.50@2.00.

LEMONS—Per 100, 6.00@10.00.

PEARS—Washington, boxes, Boscs, U. S. No. 1, 135s and larger, 2.25, few higher; Oregon, boxes, Boscs, U. S. No. 1, 135s and larger, 2.15@2.25.

GRAPES—California, lugs, Flame Tokays, 1.00@1.10; Emperors, 1.00@1.15; New York, 2-quart climax baskets, U. S. No. 1, table stock, Concords, 11; Niagaras, fair condition, 7@9.

APPLES—Maryland and Virginia, bushel tubs, Staymans, U. S. No. 1, 2½ inches minimum, 1.00@1.15, few 1.25; 2¼ inches minimum, 60@75; Grimes, U. S. No. 1, 2½ inches minimum, 1.00@1.25; 2¼ inches minimum, 50@75; Delicious, U. S. No. 1, 2½ inches minimum, 1.00@1.25; 2¾ inches minimum, 1.35@1.50; Yorks, U. S. No. 1, 2¼ inches minimum, 65@75; U. S. No. 1, 2¼ inches minimus, 50; unclassified, 2¼ inches minimum, 35@40; 2½ inches minimum, 50. Boxes: Washington, medium to large sizes, Jonathans, extra fancy, 1.25; fancy, 1.00@1.25, mostly 1.00; Delicious, medium to large sizes, extra fancy, 1.75@1.85; fancy, 1.50; Romes, fancy, medium to large sizes, 1.50; Oregon, Spitzenburgs, extra fancy, medium to large sizes, 1.75@1.85, mostly 1.75.

VEGETABLES.

CABBAGE—New York, 80-lb. sacks, Danish type, 60@65; fair condition, 50; South Carolina, 1½-bushel hampers, Wakefields, 1.25@1.50.

CELERY—New York, ½ crates, washed, 4-6 dozen, mostly around 1.25; 2-3 crates, washed, 4-6 dozen, 1.50, few higher; California, ½ crates, individually washed and precooled, 5-6 dozen, 2.00@2.25.

LETTUCE—California, crates Iceberg type, 4-5 dozen, 3.25; fair condition, 2.50.

ONIONS—Indiana, Michigan and Ohio, 50-lb. sacks, yellows, U. S. No. 1, 55@60; fair condition, 50.

POTATOES—New Jersey, 100-lb. sacks Cobblers, U. S. No. 1, 1.00. New York, 100-lb. sacks round whites, U. S. No. 1, 1.00@1.10; Long Island, 150-lb. sacks, Cobblers, U. S. No. 1, 1.90; Idaho, 100-lb. sacks, Russet Burbanks, U. S. No. 1, 1.65@1.75.

SWEET POTATOES—North Carolina, bushel baskets, Porto Ricans, U. S. No. 1, 40@60; Eastern Shore, Maryland, bushel hampers, Jersey type, U. S. No. 1, 35.

PARSNIPS—Pennsylvania, bushel baskets, 1.00@1.10.

SNAP BEANS—Florida, bushel hampers, green, flat type and round stringless, express receipts, 2.25@2.50; fair condition, 2.00; freight receipts, 2.60.

CUCUMBERS—Florida, bushel baskets, U. S. No. 1, 2.75@3.00; U. S. No. 2, 2.00@2.25.

EGGPLANT—Florida, 1½-bushel crates, 2.00@2.25, few 2.50.

PEPPERS—Florida, 1½-bushel crates, green, large size, 2.50, few higher; small size, 2.00@2.25; New Jersey, truck receipts, bushel hampers, green, small size, fair quality and condition, best, 50; poorer, 25.

SQUASH — Florida, bushel hampers, white, wrapped, small size, 1.25@1.50; large size, 1.00; yellow, 1.50@1.75.

TOMATOES — California, lug boxes, green, ripes and turning, wrapped, 6x6 and larger, best, 1.75; fair condition, 1.50.

LIMA BEANS — Virginia, bushel hampers, 3.00.

PEAS—California, bushel hampers, Telephones, 2.75@3.00.

SPINACH — Maryland, bushel baskets, 60@65.

KALE—Maryland, bushel baskets, 25@40.

CARROTS—Washington, Western lettuce crates, bunched, 2.50@2.75.

CAULIFLOWER — Long Island, crates, 1.40@1.65.

Daily Legal Record

Continued from Preceding Page.

No. 12921. Lunacy in re George Duvall; auditor's report confirmed.

No. 2764. Bkcy. in re Joseph T. Klawans; adjudication and reference to Fred J. Bohrer, referee. Attys., Freidenberg & Saks.

No. 54916. U. S. A. vs. James Morten; pro confesso against Anna Williams and Margaret Gregory. Attys., Leo A. Rover, H. W. Orcutt.

No. 53048. Bell Cab Assn. vs. Charles H. Strobel; rule discharged and bill dismissed. Attys., Mark P. Friedlander and E. H. Conn.

No. 54237. Nina T. Tamorria vs. Vito Tamorria; returnable November 23. Attys., R. W. McCullough—C. P. Grant.

No. 51910. June J. Borden vs. Edward H. Deasy, jr.; demurrer to declaration sustained. Attys., W. C. Balderston—W. Gwynn Garesche, jr.

No. 51912. Margaret U. Conley vs. Emmett M. Carter; motion to strike portions of declaration overruled and granted in part; ten days to amend. Attys., Catherine Raney, Milton Marrett, Hyman Waldman—Welch, Daily & Welch.

No. 51763. Louis H. Towbes et al. vs. Eugene Young et al.; demurrer to declaration overruled. Attys., M. P. Marrett, Hyman Waldman—Edwin Shelton.

No. 52866. Lillie K. Jones vs. Thomas K. Werner et al.; rule discharged. Attys., H. A. L. Barker—Douglas, Obear & Douglas et al.

No. 51212. Mary L. T. Taylor vs. August Tolzman; stipulation as to custody of minor children ratified. Attys., H. M. Goldstein, C. E. Quigley—John Murphy.

No. 54978. Isaac Dailey vs. National Surety Co.; motion to dismiss suit granted by consent. Attys., Samuel M. Boyd, J. M. Bilbrey—B. J. Gallagher.

No. 53455. Joseph L. Weller, Tr. et al. vs. Ellen M. Peter et al.; reference to M. M. Murray, examiner Attys., Minor, Gatley & Drury, J. W. Gill.

No. 55009. John C. Harlowe et al. vs. J. Newton Brewer et al.; returnable November 18. Attys., Peelle, Ogilby & Leah—Tobriner & Graham; Bates Warren.

No. 2501. Bkcy. in re Adolph C. Waker; opposition to discharge denied; discharge ordered. Atty. J. A. Sweeney.

No. 2630. Bkcy. in re G. H. Robinson; referee's report ratified. Attys., J. L. Krudsaw, Catherine Reaney.

CIRCUIT COURT 1—Mr. Justice James M. Proctor presiding: R. E. L. Goff, clerk.

No. 43041. Estate of Daniel McCarthy; trial resumed and jury respited. Attys., Frederick Stohlman, Daniel W. Donoghue, jr.—Charles Linkins, Harry F. Kennedy.

No. 51732. Walter Beer, jr., &c. vs. Alfred J. Sternberg; jury sworn and verdict and judgment forthwith for plaintiff against defendant for $1,000 without costs. Attys., Albert A. Stern, Albert Lyman—Welch, Daily & Welch.

CIRCUIT COURT 2—Mr. Justice Joseph W. Cox presiding; George O. Watts, clerk.

No. 79875. Robert A. Moyer vs. Charles H. Tompkins; jury sworn and cause given to jury. Attys., T. Morris Wampler, Joseph C. Turco—F. J. Hogan, Edmund L. Jones, James Sherier.

No. 54393. Virginia Cordani vs. Joseph Cordani; heard and decree for plaintiff ordered. Attys., F. Regis Noel—Albert Lyman.

CIRCUIT COURT 3—Mr. Justice Jesse C. Adkins presiding; J. Wesley Gardner, jr., clerk.

Nos. 79291 and 80633. Ebba Van and Jeff Van vs. William C. Bond et al.; trial resumed and jury respited. Attys., Emmett L. Sheehan, H. Mason Welch—Henry I. Quinn.

No. 53908. John Hicks 3d vs. Helen Waldridge Harding et al.; Herman Miller substituted as trustee. Attys., G. B. Springston—Arthur J. Holland.

CIRCUIT COURT 4—Mr. Justice Jennings Bailey presiding; Russell P. Below, clerk.

No. 79280. Superior Credit Co. vs. James D. Wilkins; trial resumed and jury disagreeing, juror withdrawn, and case passed. Attys., Charles E. Ford—J. R. Bentley.

No. 49855. Maggie Polwarth, et al., vs. Mary E. Henaughan et al.; order confirming auditor's report. Attys., George C. Gertman—J. Salvage, proper person.

Nos. 79797, 79798, and 79799—Rose Buzzanca, Nick Natoli, and Nanny Natoli vs. Broadmoor Taxi Co.; consolidated and jury sworn and verdict and judgment for plaintiffs for $250, $500, and $500, respectively, with costs against defendant. Attys., J. M. Bonuso—Ivan Heideman.

No. 79367. Marion Gates vs. Herbert S. Gates; Hearing by court without jury and cause concluded and submitted. Attys., Burton de Marye—Raymond Neudecker.

No. 78849. Seaboard Midland Petroleum Corporation vs. Ralph Oil Co.; motion for new trial overruled. Judgment on verdict for plaintiff against defendant for $3,018.76 without interest and appeal noted. Attys., Minor, Gatley & Drury—Martin F. O'Donoghue, Martin J. McNamara.

No. 80041. Goodman & Co. vs. Napoleon Hill; and No. 79587, Irving Goodman vs. International Publishing Co. of America; consolidated and jury sworn and respited. Attys., Alvin L. Newmyer—N. B. Williams.

EQUITY COURT 1—Mr. Justice Peyton Gordon presiding; Harry B. Dertzbaugh, clerk.

No. 54632. Brotherhood of Locomotive Firemen & Enginemen, &c. vs. Georgia Southern & Florida Ry. Co.; hearing resumed and continued to Friday. Attys., O. M. Morrie, Paul F. Hannah—J. B. Hyde, John J. Hamilton, George P. Hoover, O. J. Horn, E. C. Wetcell.

EQUITY COURT 1 and DISTRICT COURT —Mr. Justice T. Dickinson Letts presiding; J. William F. Dowling, clerk.

No. 53117. Central Hanover Bank & Trust Co. vs. Wardman Real Estate Properties et al.; hearing resumed and continued to November 18. Attys., W. B. Thomas, J. Hamilton, Paul F. Lesh.

No. 2185. In re Fortune Enlarged; continued to December 15. Atty., H. H. Glassie.

PROBATE PROCEEDINGS—Mr. Justice Cox presiding.

Estate of Isador Kahn; will filed, dated February 6, 1920; petition for probate of will and letters testamentary. Atty., C. H. Berrigan.

In re Vernon Boyd Dulin; petition for appointment of guardian; order appointing Lucie Dulin guardian of the estate; undertaking, $700. Atty., E. K. Prender.

Estate of Robert J. Holmes; order of publication nisi for sale of real estate. Atty., O. H. Partridge.

Estate of Timothy P. Sullivan; petition for letters of administration d. b. n. c. t. a.; order granting letters of administration "c. t. a." to Helen Sullivan; bond, $2,000; letters issued. Atty., W. P. Plumbley.

Estate of Robert Huntington; order admitting will to probate and granting letters testamentary to Mary Huntington; special undertaking, $2,000. Attys., Darr & Darr.

Estate of Olga Naumann; order admitting will to probate and granting letters testamentary to George H. Loeck; special undertaking, $1,000. Atty., H. W. Wheatley.

Estate of Martin F. Mitchell; order granting letters of administration to Lillian A. Mitchell; undertaking, $1,000. Atty., W. W. Young.

Estate of Frances D. Simonson; order authorizing sale of certain personalty. Attys., West & Brashear.

Estate of Ruth V. Doyle; order admitting will to probate and granting letters testamentary to Alberta Doyle Jones; undertaking, $1,500. Atty., F. P. Morse.

Estate of Frances M. Hirshman; petition for sale of certain personalty; order authorizing sale of certain personal property. Atty., Irwin Gordon.

Estate of Henry P. Hardy; petition for partial distribution; order authorizing partial distribution of $300 to William O. Hardy; indemnity undertaking, $400. Atty., J. J. Carmody.

Estate of J. Edward Bates; petition for guardian and for order authorizing payment of $200 fee to A. P. Kane, guardian ad litem.

Estate of Ida A. Emmert; order of publication for probate of will.

Estate of Ray W. Worley; order authorizing sale of various securities. Atty., R. L. Gordon.

Estate of Olive Stilwell Cutten; petition for probate of will and letters testamentary; order, Alice Shirley, Faude & Wilson.

In re Frances H. Mayer; order ratifying and approving agreement between guardian of the estate and Jacob S. Cruver. Atty., Ellis Yeaton, Houghton & Clary.

In re Florence B. Jordon; petition to serve under personal bond.

Estate of Eleanor A. Lamson; order appointing John C. Mackall guardian ad litem.

Estate of Rudolph Bakersmith; will filed, dated February 5, 1923.

Estate of Augusta Franklin; will filed, dated April 15, 1929.

Estate of Frank Casey; petition for probate of will and letters testamentary. Atty., R. A. Ricketts.

Estate of Amelie E. Lyons; will filed, dated March 6, 1929.

Estate of Amelie Lotto; will filed, dated November, for being transported and possessed in the District of Columbia contrary to the form of the statute of the United States in such cases made and provided, to-wit: the Act of October 28, 1919, known as the National Prohibition Act. On motion of the libellant by the United States Attorney, it is this 11th day of November, 1932, ordered that Horace Hall, Alex Ramerio, Henry J. Trujillano, Earl P. Allen, Reesi Mann, Howard Coleman, Lawrence Coleman, Harry Diggs, Robert Williams, Raymond Dorsey, Andrew Blatchfield, Frederick Grice, Willard Lowe Horsefall, Brutus Lane, Walter Butler, Robert Thomas, Walter Bucus, James B. Montgomery, Paul Spaks, George William Walker, James Williams, Henry C. Whitehead, Herman Kansas and all persons having any claim or interest therein, appear before this Court on the 10TH DAY OF DECEMBER, 1932, to answer said libel, and in case of failure to appear the Court will proceed to determine the cause and to make such order therein as it shall deem right, and that due notice of this order shall be given by causing a true copy thereof to be published in The Washington Post, a newspaper published in the City of Washington, and in the Washington Law Reporter, at least ten days before the said 10th day of December, 1932, and by posting up a copy of this order for the space of fourteen (14) days, at the door of the Clerkshouse of the Supreme Court of the District of Columbia. By the Court: JENNINGS BAILEY, Justice. A true copy. Test: (Seal.) FRANK T. CUNNINGHAM, Clerk. By H. B. DENTZBAUGH, Assist. Clerk. 18

CRIMINAL COURT 2—Mr. Justice Daniel W. O'Donoghue presiding; Richard J. Kirkland, clerk.

No. 52375. U. S. vs. George Bailey; nolle prosequi entered. Attys., A. W. Scott.

No. 52574 et al. U. S. vs. Edward Jarvin, &c.; each case, plea guilty entered and referred. Attys., William Shea.

No. 52417. Minnie Jackson; grand larceny; jury sworn and cause given to jury. Atty., Benjamin M. Katz. 11,18

No. 52175. U. S. vs. Salvatore Pagiaro; jury trial waived and cause heard by court and submitted. Atty., M. J. Lane.

Assignment for Friday, November 18: Arraignments—U. S. vs. William Ozemp; U. S. vs. Hyman Sachs; U. S. vs. George W. Crouch; U. S. vs. Herman Johnson; U. S. vs. Joseph Fallenius; U. S. vs. Henry Elwood Bacon; U. S. vs. Milton Donald Reeves; U. S. vs. Joseph William Owens; U. S. vs. Norman T. Mullenniex.

Same—Same—U. S. vs. Howard Banes; U. S. vs. Earl Collins; U. S. vs. Andrew R. Caldwell; U. S. vs. James Harold Campbell; U. S. vs. Bebp Courry, Edward Reed, Vernon Davidson; U. S. vs. Alfred Harris; U. S. vs. Joseph Hines; U. S. vs. William Johnson; U. S. vs. Eddie Lindsay, Leroy Lindsay; U. S. vs. Howard C. Moulton; U. S. vs. Dave Odom; U. S. vs. Reuben Rogers; U. S. vs. William J. Robinson; U. S. vs. Joseph M. Skinner; U. S. vs. Ophelia O. Tibbs; U. S. vs. John William McAvoy; U. S. vs. Alvin Queen; U. S. vs. Samuel Thoms, alias Samuel Thomas; U. S. vs. Norman Crawford, alias Raymond Crawford; U. S. vs. William James Koch, alias William Chase; U. S. vs. Ervin McFadden; U. S. vs. John Wesley Mason; U. S. vs. Clarence Jones; U. S. vs. William Turner; U. S. vs. William B. Ballen; U. S. vs. Roscord W. Hall; U. S. vs. Stewart A. Hardy; U. S. vs. George W. Davis, William Davis; U. S. vs. Alonzo Motions—U. S. vs. Chester C. Carr; U. S. vs. James Lee Goodman, John Reid; U. S. vs. Jack Hill; U. S. vs. George Davis, William Davis; U. S. vs. Ida Warren; U. S. vs. Gorman Wright. George Turner.

LAW SUITS.

No. 82062. Northeast Savings Bank vs. Boyer Motor Sales, Inc., et al.; note. Attys., James B. Flynn and S. J. L'Hommedieu.

No. 82063. John S. Bryan, receiver, vs. G. H. Coale et al.; note. Attys., F. W. Hill, jr.

No. 82064. John S. Bryan, receiver, vs. Union Station Garage, Inc., et al.; note. Attys., F. W. Hill, jr.

No. 82065. Hugh B. Meloy vs. McCrory Stores Corporation; damages. Attys., William E. Leahy and E. B. Sullivan.

No. 82066. Mary C. Meloy vs. McCrory Stores Corporation; damages. Attys., William E. Leahy and E. B. Sullivan.

No. 82067. Ada Duke McQuade vs. the Travelers Insurance Co.; policy. Attys., W. E. Leahy and E. B. Sullivan.

No. 82068. Ada Duke McQuade vs. Aetna Life Insurance Co.; damages. Attys., W. E. Leahy and E. B. Sullivan.

No. 82069. Ada McQuade vs. the North Western Mutual Life Insurance Co.; policy. Attys., W. E. Leahy and E. B. Sullivan.

No. 82070. Minnie P. Beitler et al. vs. Edward B. McLean; debt. Atty., Leon Pretzfelder.

MECHANIC'S LIEN.

No. 15819. The Home Decoration Corporation, Inc., vs. Raymond and Ella J. Wells, premises 4247 Hawthorne street northwest; amount, $100.

EQUITY SUITS.

No. 53054. Fidelity & Deposit Co. of Maryland vs. Humphrey R. Wager, jr., et al.; judgment creditor's bill. Atty., L. N. Coe.

No. 53055. John S. Bryan vs. William S. Phillips et al.; remove trustee. Atty., F. W. Hill.

No. 53057. Elizabeth Gallagher vs. William E. Gallagher; limited divorce. Attys., O'Shea, Burnett & Goldstein.

No. 53058. Mattie A. Finley vs. the unknown heirs, devisees and assignees of Thuman Crown; adverse possession. Atty., F. Bietzon.

No. 53059. Edward G. Budd Manufacturing Co., et al., vs. Thomas E. Robertson, Commissioner of Patents; patent. Atty., J. H. Boyden.

BANKRUPTCY PETITION.

No. 2764. In re Joseph T. Klawans, trading as J. T. Klawans; voluntary; assets, $400; liabilities, $1,956.62. Attys., Theodore Saks and I. B. Yochelson.

LEGAL NOTICES

TREASURY DEPARTMENT, OFFICE OF THE COMPTROLLER OF THE CURRENCY, Washington, D. C., Sept. 7, 1932.

Notice is hereby given to all persons who may have claims against "Bank of Brightwood," Washington, D. C., that the same must be presented to Claude H. Woodward, Receiver, with the legal proof thereof, within three months from this date, or they may be disallowed.

J. W. POLK, Comptroller of the Currency. se8to6sedine

TREASURY DEPARTMENT, OFFICE OF THE COMPTROLLER OF THE CURRENCY, Washington, D. C., Aug. 25, 1932.

Notice is hereby given to all persons who may have claims against "North Capitol Savings Bank," Washington, D. C., that the same must be presented to Jno. S. Bryan, Receiver, with the legal proof thereof, within three months from this date, or they may be disallowed.

J. W. POLK, Comptroller of the Currency. au25-no28

JOSEPH C. SURACI, Attorney, 1015 15th Street Northwest.

IN THE MUNICIPAL COURT OF THE District of Columbia. Louis Sciscent, trading as the National Barber Supply Co., Plaintiff, vs. Frank Piere, Timbetville, Virginia, Defendant. Law No. 256-494. Order of publication on attachment. The object of this suit is to recover $85.45 and to have judgment of condemnation of certain property of the defendant levied on under an attachment issued in this suit to satisfy the plaintiff's claim. It is, therefore, this 15th day of November, 1932, ordered that the defendant appear in this court on or before the fortieth day, exclusive of Sundays and legal holidays after the day of the first publication of this notice, and defend this suit and show cause why said condemnation should not be had, otherwise the suit will be proceeded with as in case of default. ROBT. J. MATTINGLY, Judge. A true copy. Test: (Seal.) BLANCHE NEFF, Clerk. 18,25,2

LEO A. ROVER, United States Attorney; REBEKAH S. GREATHOUSE, Assistant United States Attorney, in the Supreme Court of the District of Columbia, Holding a District Court. Order of publication. District Court No. 1287. United States of America, libellant, vs. 10 5-gal. cans of alcohol; 12 ½-gal. jars of uncolored liquor; 3 gallons of wine; 12 ½-gal. jars uncolored liquor; 6 ½-gal. jars colored liquor; 12 ½-gal. jars half full colored liquor; 10 5-gal. cans alcohol; 5 5-gal. can two-thirds full of alcohol; 24 5-gal. cans labeled Bacardi Liquor; 23 pt. bottles Old Taylor Whiskey; 11 1-5 size bottles of gin; 4 pt. bottles Golden Wedding Whiskey; 3 pt. bottles of gin; 1 pt. brown bottle; 2 5-gal. bottle one half full of gin; baskets containing corks, empty bottles, labels; 2 ½-gal. jars half full colored liquor; 1 ½-gal. jar of uncolored liquor; 23 ½-gal. jars of uncolored liquor; 12 ½-gal. jars uncolored liquor; 40 ½-gal. jars of liquor; 4 1-gal. jugs uncolored liquor; 1-gal. jug half full of uncolored liquor; 1 ½-gal. jug of colored liquor; 2 ½-gal. jars of colored liquor; 1 ½-gal. jar half full colored liquor; 1 pt. bottle colored liquor; 2 ½-gal. crocks; 1 spoon, small funnel, siphon hose; 22 bottles of home brew beer; box of bottle caps; 19 ½-gal. jars uncolored liquor; ½-gal. jar colored liquor; ½-gal. jars uncolored liquor; 1 pt. bottle uncolored liquor; 1 black handbag; 1 ½-gal. jar uncolored liquor; 3 pt. bottles uncolored liquor; 24 bottles of home brew beer; 1 bottle capper; 1 siphon hose; 7 ½-gal. tin buckets; 2 5-gal. cans alcohol; 1 5-gal. can half full alcohol; 8 ½-gal. jars uncolored liquor; 48 bottles of beer; 36 bottles of lemon soda; 1 bottle capper; 26 drinking glasses; 21 whiskey glasses; 3 beer keg coils; 1 small alarm clock; 1 butcher knife; small hammer; 14 5-gal. cans alcohol; 12 ½-gal. jars uncolored liquor; 11 5-gal. cans of alcohol; 1 5-gal. can of alcohol; 1 fruit press; 1 10-gal. copper still and coil; 2 pieces of garden hose about 20 ft.; 1 5-gal. can containing 4 gals. uncolored liquor; 1 3-gal. containing 2 gals. uncolored liquor; 1 5-gal. can alcohol; 12 ½-gal. jars uncolored liquor; 27 pt. bottles labeled Mellwood Whiskey; 35 pt. bottles labeled Old Gibson Whiskey; 14 bottles labeled Piper Heidsieck Champagne; 25 bottles of home brew beer; 19 5-gal. cans alcohol; 9 ½-gal. jars of alcohol; 1 5-gal. can uncolored liquor; 12 ½-gal. jars uncolored liquor; 5 5-gal. cans alcohol; 3 ½-gal. jars of uncolored liquor; 3 small boxes of bottle caps; 8 bottle capper; 8 bottles of beer; 12 whisky glasses; 22 green glass drinking glasses; 1 5-gal. bottle containing 4 gals. colored liquor; 71 5-gal. cans alcohol. The object of this proceeding is to have declared forfeited to the United States the several items of intoxicating liquors and containers, utensils and property described in the libel filed in this cause and arrested by order of the Court on the 11th day of November, for being transported and possessed in the District of Columbia contrary to the form of the statute of the United States in such cases made and provided, to-wit: the Act of October 28, 1919, known as the National Prohibition Act. On motion of the libellant by the United States Attorney, it is this 11th day of November, 1932, ordered that Horace Hall, Alex Ramerio, Henry J. Trujillano, Earl P. Allen, Reesi Mann, Howard Coleman, Lawrence Coleman, Harry Diggs, Robert Williams, Raymond Dorsey, Andrew Blatchfield, Frederick Grice, Willard Lowe Horsefall, Brutus Lane, Walter Butler, Robert Thomas, Walter Bucus, James B. Montgomery, Paul Spaks, George William Walker, James Williams, Henry C. Whitehead, Herman Kansas and all persons having any claim or interest therein, appear before this Court on the 10TH DAY OF DECEMBER, 1932, to answer said libel, and in case of failure to appear the Court will proceed to determine the cause and to make such order therein as it shall deem right, and that due notice of this order shall be given by causing a true copy thereof to be published in The Washington Post, a newspaper published in the City of Washington, and in the Washington Law Reporter, at least ten days before the said 10th day of December, 1932, and by posting up a copy of this order for the space of fourteen (14) days, at the door of the Clerkshouse of the Supreme Court of the District of Columbia. By the Court: JENNINGS BAILEY, Justice. A true copy. Test: (Seal.) FRANK T. CUNNINGHAM, Clerk. By H. B. DENTZBAUGH, Assist. Clerk. 18

PROPOSALS

PROPOSALS WILL BE RECEIVED BY the Bureau of Supplies and Accounts, Navy Department, Washington, D. C., until 10 o'clock a. m., November 23, 1932, for furnishing X-ray unit in the Naval Hospital, Washington, D. C. Apply for proposals to the Bureau of Supplies and Accounts, J. J. CHEATHAM, Paymaster General of the Navy. 11,18

BANKRUPTCY NOTICES

IN THE SUPREME COURT OF THE District of Columbia, holding a Bankruptcy Court. In the matter of Beniah Scott Barnes Anderson, Bankrupt. In Bankruptcy No. 2700. Notice is hereby given that the above-named bankrupt has filed his petition praying for a discharge from all her debts in bankruptcy, and that her creditors and other persons in interest are required to enter their appearance in opposition, if any so desire, in the clerk's office of said court, on or before the 16TH DAY OF DECEMBER, 1932. FRED J. EDEN, Referee in Bankruptcy. 18

IN THE SUPREME COURT OF THE District of Columbia, holding a Bankruptcy Court. In the matter of Ralph Summers Ringhardt, Bankrupt. In Bankruptcy No. 2735. Notice is hereby given that the above-named bankrupt has filed his petition praying for a discharge from all his debts in bankruptcy, and that his creditors and other persons in interest are required to enter their appearance in opposition, if any so desire, in the clerk's office of said court, on or before the 19TH DAY OF DECEMBER, 1932. FRED J. EDEN, Referee in Bankruptcy. 18

IN THE SUPREME COURT OF THE District of Columbia, holding a Bankruptcy Court. In the matter of Max Gorin, Bankrupt. In Bankruptcy No. 2732. Notice is hereby given that the above-named bankrupt has filed her petition praying for a discharge from all her debts in bankruptcy, and that her creditors and other persons in interest are required to enter their appearance in opposition, if any so desire, in the clerk's office of said court, on or before the 19TH DAY OF DECEMBER, 1932. FRED J. EDEN, Referee in Bankruptcy. 18

IN THE SUPREME COURT OF THE District of Columbia, holding a Bankruptcy Court. In the matter of Max Gorin of the City of Washington, District of Columbia: Notice is hereby given that on the 7th day of November, A. D. 1932, the said Max Gorin was duly adjudicated bankrupt, and that the first meeting of his creditors will be held at my office in the Investment Building, Fifteenth and K streets northwest, Washington, D. C., on the 26TH DAY OF NOVEMBER, 1932, at 10 o'clock a. m., at which time the said creditors may attend, prove their claims, appoint a trustee, examine the bankrupt, and transact such other business as may properly come before said meeting. FRED J. EDEN, Referee in Bankruptcy. 18

IN THE SUPREME COURT OF THE District of Columbia, holding a Bankruptcy Court. In the matter of Lewis F. Dudley, Bankrupt. In Bankruptcy No. 2729. The creditors of Lewis F. Dudley, of the City of Washington, District of Columbia: Notice is hereby given that on the 7th day of November, A. D. 1932, the said Lewis F. Dudley was duly adjudicated bankrupt, and that the first meeting of his creditors will be held at my office, in the Investment Building, Fifteenth and K streets northwest, Washington, D. C., on the 26TH DAY OF NOVEMBER, 1932, at 10 o'clock a. m., at which time the said creditors may attend, prove their claims, appoint a trustee, examine the bankrupt, and transact such other business as may properly come before said meeting. FRED J. EDEN, Referee in Bankruptcy. 18

IN THE SUPREME COURT OF THE District of Columbia, holding a Bankruptcy Court. In the matter of Maude E. Budd, Bankrupt. In Bankruptcy No. 2761. To the creditors of Maude E. Budd, of the City of Washington, District of Columbia: Notice is hereby given that on the 11th day of November, A. D. 1932, the said Maude E. Budd was duly adjudicated bankrupt, and that the first meeting of her creditors will be held at my office in the Investment Building, Fifteenth and K streets northwest, Washington, D. C., on the 28TH DAY OF NOVEMBER, 1932, at 2 o'clock p. m., at which time the said creditors may attend, prove their claims, appoint a trustee, examine the bankrupt, and transact such other business as may properly come before said meeting. FRED J. EDEN, Referee in Bankruptcy. 18

IN THE SUPREME COURT OF THE District of Columbia, holding a Bankruptcy Court. In the matter of Isadora Saper, Bankrupt. In Bankruptcy No. 2642. Notice is hereby given that the above-named bankrupt has filed his petition praying for a discharge from all his debts in bankruptcy, and that his creditors and other persons in interest are required to enter their appearance in opposition, if any so desire, in the clerk's office of said court, on or before the 16TH DAY OF DECEMBER, 1932. FRED J. EDEN, Referee in Bankruptcy. 18

IN THE SUPREME COURT OF THE District of Columbia, holding a Bankruptcy Court. In the matter of Southern Construction Co., Inc., a corporation, Bankrupt. In Bankruptcy No. 2748. To the creditors of Southern Construction Co., Inc., a corporation of the City of Washington, District of Columbia: Notice is hereby given that on the 2d day of November, A. D. 1932, the said Southern Construction Co., Inc., was duly adjudicated bankrupt, and that the first meeting of its creditors will be held at my office, in the Investment Building, Fifteenth and K street northwest, Washington, D. C., on the 28TH DAY OF NOVEMBER, 1932, at 3:30 o'clock p. m., at which time the said creditors may attend, prove their claims (claims shall not be proved against the bankrupt estate subsequent to six months after the adjudication as stated above), appoint a trustee, examine the officers of the bankrupt corporation and transact such other business as may properly come before said meeting. FRED J. EDEN, Referee in Bankruptcy. 18

IN THE SUPREME COURT OF THE District of Columbia, holding a Bankruptcy Court. In the matter of Max Goria, Bankrupt. In Bankruptcy No. 2732. Notice is hereby given that the above-named bankrupt has filed her petition praying for a discharge from all her debts in bankruptcy, and that her creditors and other persons in interest are required to enter their appearance in opposition, if any so desire, in the clerk's office of said court, on or before the 19TH DAY OF DECEMBER, 1932. FRED J. EDEN, Referee in Bankruptcy. 18

IN THE SUPREME COURT OF THE District of Columbia, holding a Bankruptcy Court. In the matter of Ralph Summers Ringhardt, Bankrupt. In Bankruptcy No. 2735. Notice is hereby given that the above-named bankrupt has filed his petition praying for a discharge from all his debts in bankruptcy, and that his creditors and other persons in interest are required to enter their appearance in opposition, if any so desire, in the clerk's office of said court, on or before the 19TH DAY OF DECEMBER, 1932. FRED J. EDEN, Referee in Bankruptcy. 18

IN THE SUPREME COURT OF THE District of Columbia, holding a Bankruptcy Court. In the matter of Max Goria, Bankrupt. In Bankruptcy No. 2732. Notice is hereby given that the above-named bankrupt has filed her petition praying for a discharge from all her debts in bankruptcy, and that her creditors and other persons in interest are required to enter their appearance in opposition, if any so desire, in the clerk's office of said court, on or before the 19TH DAY OF DECEMBER, 1932. FRED J. EDEN, Referee in Bankruptcy. 18

AUCTION SALES

WEDNESDAY, NOVEMBER 30, 1932—
THOMAS J. OWEN & SON, Auctioneers.
1431 Eye Street N.W.
Washington, D. C.

Trustee's Sale of the Valuable Nine Story and Basement Brick and Limestone Building, Known as the Smith Building, Located at 815-817 Fifteenth Street Northwest, Suitable for Banking and Office Purposes.

Because of default in the terms and conditions of and by virtue of a certain deed of trust executed by The F. H. Smith Building, Inc., a Delaware Corporation (formerly The F. H. Smith Building Corporation), dated April 14, 1927, recorded among the land records of the District of Columbia in Liber 6075 at folio 27 et seq., and at the request of over twenty-five per centum of the holders of the bonds secured thereby, the undersigned substituted trustee, by appointment of the Supreme Court of the District of Columbia in Equity Cause No. 24496, Sale No. 82, will sell at public auction, in front of the premises, on WEDNESDAY, THE THIRTIETH DAY OF NOVEMBER, A. D. 1932, AT FOUR O'CLOCK P. M., the following described land and premises, situate in the District of Columbia:

Lot 62 in The F. H. Smith Building Corporation's combination in Square 220, as per plat recorded in Liber No. 58 folio 100 of the records of the office of the Surveyor of the District of Columbia; also, part of Lot 36 in S. P. Brown's subdivision of lots in said square, as per plat recorded in Liber B. W. folio 136 of the aforesaid surveyor's office, described: said part of lot being described as follows: Beginning for the same on the north side of a 20-foot wide alley, 20 feet west of the southeast corner of said lot and running thence north 39.32 feet, thence west 15 feet on a 10-foot wide alley, thence south along said last mentioned alley 34.33 feet to an angle therein, thence southeasterly 7.07 feet to the place of beginning;

together with the improvements, consisting of "The Smith Building," and all furnishings, fittings and fixtures which the said substituted trustee under said deed of trust is authorized to sell and convey.

TERMS OF SALE: One-third of the purchase price in cash on or before the 31st day of December, 1932, balance in two equal installments, payable on or before one and two years from date of sale, secured by a deed of trust on the property sold, or all cash at the option of the purchaser. The said trustee will receive no bid from any one offering to bid who shall not at or before the hour of sale, or any adjournment thereof, deposit with said trustee, as a pledge that such bidder will make good his bid in case of its acceptance, a deposit of $15,000, either in cash or certified check on a local bank or trust company, made or indorsed payable to the undersigned trustee, or its nominee; bonds of the par value of $30,000, in form transferable by delivery, secured by said deed of trust, said bonds to have all unpaid coupons attached; the amount of deposit of any unsuccessful bidder will be returned to him immediately after the sale. In case any successful bidder shall fail to complete his purchase by December 31, 1932, in accordance with the said terms of sale, said deposit may be forfeited at the option of the said trustee. Said trustee reserves the right to reject any and all bids and withdraw the property from sale. Adjustments with respect to taxes, assessments, insurance, rentals, income from operation of property, interest and all other adjustments shall be made as of the date of sale. The trustee, however, will continue to manage and operate said property and collect the income therefrom from date of sale to date of transfer upon existing terms as set forth in said deed of trust. After settlement of sale said trustee will not be responsible for any bills or expenses incurred in the management or operation of said property. All conveyancing, recording, examination of title, and notarial fees at the cost of the purchaser. Terms of sale to be complied with by the 31st day of December, 1932, otherwise the trustee reserves the right to resell the property at the risk and cost of the defaulting purchaser, upon the foregoing terms, after advertisement of such resale in some newspaper published in Washington, D. C., published three times per week for two successive weeks in two newspapers published in Washington, D. C.

(Seal.) AMERICAN SECURITY AND TRUST COMPANY,
By CORCORAN THOM, President,
stituted trustee under said deed of trust of The F. H. Smith Building, Inc., appointed in Equity Cause No. 24496, Supreme Court, District of Columbia.
Attest:
A. H. CHILLINGTON,
Asst. Secretary.
McKenney, Flannery & Craighill, Hibbs Building, Attorneys for Trustee.
n-co31,de2,4,7,9,11,14,16,18,21,23,25,28,30

AUCTION SALES

TUESDAY, NOVEMBER 29, 1932—
THOS. J. OWEN & SON, Auctioneers.

TRUSTEE'S SALE OF VALUABLE REAL ESTATE, BEING A TWO-STORY, DETACHED FRAME DWELLING CONTAINING EIGHT ROOMS AND BATH, AND METAL GARAGE, KNOWN AS 1903 ALTON PLACE NORTHWEST.

By virtue of a certain deed of trust, recorded in Liber No. 4445, folio 295, of the land records of the District of Columbia, and at the request of the party secured thereby, the undersigned will sell at public auction in front of the premises on TUESDAY, NOVEMBER TWENTY-NINTH, 1932, AT FOUR-THIRTY O'CLOCK P. M., the following-described land and premises situate in the District of Columbia and being lot numbered two (2), in block numbered thirteen (13) in George A. Armes and others' subdivision of part of a tract of land called "Friendship," now known as "Armleigh Park," as per plat recorded in Liber County No. 7, folio 147, of the records of the office of the surveyor for the District of Columbia.

TERMS OF SALE: Purchaser to pay one-third of the purchase price in cash, and the balance in two installments in one and two years, respectively, with interest at the rate of six (6) per centum per annum and secured by deed of trust on the property sold, or all cash at the option of the purchaser; taxes paid or adjusted to the date of sale; purchaser to pay interest on purchase price from date of sale to date of settlement at six (6) per centum per annum; all conveyancing, recording, revenue stamps, etc., at the cost of the purchaser; good title or no sale; deposit of $500.00 will be required at the time of sale and settlement to be within thirty (30) days of the date of sale or deposit forfeited and the property resold at the cost and risk of the defaulting purchaser after five (5) days' previous advertisement of said resale in some newspaper published in Washington, D. C.

J. WRILEY JACOBS,
Surviving Trustee.
925 Fifteenth street northwest.
n—16,18,19,21,22,23,25,28,29

TUESDAY, NOVEMBER 22 1932—
THOS. J. OWEN & SON, Auctioneers.
1431 Eye Street N.W.

TRUSTEES' SALE OF VALUABLE IMPROVED REAL ESTATE, BEING PREMISES NO. 723 ROXBORO PLACE NORTHWEST.

By virtue of a certain deed of trust duly recorded in Liber No. 6585, Folio 75 et seq. of the land records of the District of Columbia and at the request of the party secured thereby, the undersigned trustees will sell at public auction in front of the premises, on TUESDAY, THE EIGHTH DAY OF NOVEMBER, A. D. 1932, AT FOUR-THIRTY O'CLOCK P. M., the following described land and premises, situate in the county of Washington, District of Columbia, and designated as and being all of Lot numbered fifty (50) in Square numbered Three thousand one hundred sixty-one (3161) in the subdivision made by Harry Wardman and Thomas F. Bones and as per plat recorded in the office of the Surveyor for the District of Columbia in Liber 76 at folio 20.

TERMS OF SALE: One-third of the purchase money to be paid in cash, the balance in two equal installments, payable in one and two years, with interest at six per centum per annum, payable semi-annually, from day of sale, secured by deed of trust upon the property sold, or all cash, at the option of the purchaser. A deposit of $500 will be required at time of sale. All conveyancing, recording, etc., at cost of purchaser. Terms of sale to be complied with within thirty days from the day of sale, otherwise the trustees reserve the right to resell the property at the risk of defaulting purchaser after five days' advertisement of such resale in some newspaper published in Washington, D. C.

CORCORAN THOM,
H. ROZIER DULANY, JR.,
Trustees.

The above sale is postponed until TUESDAY, the TWENTY-SECOND day of NOVEMBER, 1932, at the same time and place. By Order of the Trustees.
n—no8,11,15,18,22

LOST 1

BOSTON TERRIER—Unusually large, brindle with one white eye; answers name Beans; disappeared vicinity 14th and Taylor sts., Tuesday. Suitable reward. Col. 6437.

CHILD'S RING — Small diamond; white gold; vicinity Elliott Junior High; Monday. Reward. Call Miss Hill, Atl. 1400.

DIAMOND RING—Cluster of diamonds; between 3d and 4th, on Pa. ave. nw. Reward. Line. 1123. 300 11th st. se.

DOG—Cuban poodle; white; partially blind; lame in front foot; name Toddy. Kindly return to 1715 18th st. nw. Reward.

EYEGLASSES—Shell rim; Wednesday eve; at Edmond's case. Reward. Cleve. 0267.

WALLET—Small, brown; probably vicinity 12th and F sts. nw.; containing about $200, photo, &c.; name Palmer. Call Cleve. 8242.

WRIST WATCH—Diamond, platinum; with silver strap; Nov. 11; sentimental value. Liberal reward. Col. 1797.

FOUND 2

IN DIAMOND CABS
Traveling Bag, brown leather, initialed T. W. A. W., by Driver 175.
Call Lost and Found Dept. North 2868.

PERSONALS 3

HEMORRHOIDS (piles) eradicated by own method; results guaranteed for life or money back; write for booklet. Dr. Sommerweck, 1365 Columbia road.

CLAIRVOYANTS 4

LICENS

The Washington Post.

NOVEMBER 18, 1932.

THE ONCE OVER

H. I. PHILLIPS

THAT CONFERENCE BETWEEN MR. HOOVER AND MR. ROOSEVELT.

PRESIDENT HOOVER—How do you do, Franklin? I'm glad to welcome you to our national troubles.

Gov. Roosevelt—The pleasure is all yours.

President—I thought you might desire to get into this predicament at once.

Governor—You forget that I have until March 4 to begin worrying.

President—You might as well get used to worrying at once. The idea is this: Europe has tossed its war debt problem into my lap again and I • • •

Governor (interrupting)—You thought two laps were better than one.

President—You're determined, I see, to have your little joke.

• • • •

GOVERNOR—On the contrary, I'm determined not to.

• • • •

President—I had hoped that we could sit down together and come to some agreement on this very complicated problem of what to do about the money nobody seems to owe us.

Governor—But I don't fully grasp the problem.

President—That's all right. Neither do I.

Governor—It seems to me that after all, Herbert, it is your problem.

President—I just had it taken away from me.

Governor—How?

President—By some millions of voters.

Governor—They expected you to drop it ultimately but hardly so soon.

President—But the problem is so urgent.

Governor—When the quarter back of a football team finds himself in the shadow of his own goal posts he doesn't ask next year's team captain to come in and give the signals.

President—I have seen many football games in which it would have been a good idea.

• • • •

Governor—If you will make it clear just what you think I should do, I may be able to cooperate. I will not be President for about three and a half months.

President—True, but a little workout won't do you any harm.

GOVERNOR—I've seen a lot of eager boys ruined by workouts.

• • • •

President—Of course you can't do anything now, but it occurred to me that you might, through transmitting our mutual views, get the Democrats in the next Congress to agree to something without a fight.

Governor—You believe in miracles, Mr. Hoover.

President—Well, anyhow, let's sit down and talk it over. It can't do you any harm.

Governor—Not if I can help it!

President (as they huddle)—Now it's like this. The funded debt of the fifteen nations is $11,229,986,706, to which later will be added $184,000,000 in interest. To date the debtor nations have paid us $2,627,580,897, of which $953,343,602 was received before • • •

Governor—Before we go any further let's get some help.

President—Whom would you suggest?

Governor—I'll take Ely Culbertson and you get Sidney Lenz.

• • • •

FOOTBALL GAMES.

TOGETHER we saw the stirring game;
The gridiron was green, your hat the same;
Day was autumn, like the leaves you wore.
I often wonder what was the score.

ZEV GRAHAM.

Add similes: As busy as a brewery remodeler.

HARD TO BELIEVE.

An aviator has flown from coast to coast in 12 hours and 33 minutes. Our ambition is to see a man reading about this while trying to get some place in a trolley car in the shopping district of a big city.

The hotel men are feeling very cheerful about prohibition modification prospects. They would welcome a day when the guests didn't use the doorknobs, latches, bed posts and bureau drawers for bottle openers.

(Copyright, 1932.)

Baltimore Firm Low Bidder on School.

The Northeastern Construction Co., of Baltimore, with an estimate of $96,130, was low bidder yesterday on the job of building an eight-room addition to the Bancroft School.

2 FILLING STATIONS HELD UP AS SERIES OF THEFTS GOES ON

Day's Loot Is $800 as More Homes Are Ransacked; Gunman Sought.

Loot in excess of $800 was obtained in two holdups last night and in a series of burglaries reported to police.

Reymond E. Devore, attendant of a filling station at Third and Concord streets northwest, was help up and robbed of approximately $70 last night by two colored men.

The men told Devore, who was outside the office, that they were out of gasoline. When Devore reached inside the door for a can they forced him inside the office and took about $6 from his pockets. Dissatisfied with the amount obtained, they told Devore that they had to have money. He tried to parry with the men, but they forced him to open the safe, from which they took about $62.

Another Filling Station Robbed.

Threatening him if he spread the alarm too soon, they escaped in an automobile which they had left in the rear of the station. He said that only one of the men flourished a gun, which was a small automatic revolver.

Two colored men also held up and robbed Paul Price, attendant at a filling station at Fifteenth and Church streets northwest. Price was counting the day's receipts when the men, both armed with automatic revolvers, entered. They robbed him of $106 and escaped down an alley.

The descriptions of the men were similar in both cases, and police believe that the same men perpetrated both holdups.

Residence Is Looted.

Breaking the glass in a front door while the family was away from home between 6 and 8:30 o'clock last night, burglars stole a dinner set and other articles, valued at $500, from the home of James A. Bayard, 3103 Cathedral avenue northwest.

Apparently using a duplicate key, burglars also entered the home of Harry A. Olike, 1420 K street northwest. They ransacked his home, but apparently stole only $3 worth of stamps.

Miss Ida L. Rollins, 1913 Seventh street northwest, reported yesterday that jewelry valued at $35 was stolen from her apartment.

Wade H. Powell, 712 S street northwest, reported the theft of a radio worth $25 and a watch valued at $10 from his home. The burglars entered through a rear window.

Other Robberies.

Joe S. Grissom, colored, 72 L street northwest, lost several chairs, a table and window shades. He valued the furniture at $25.

Thieves who entered the home of William Keely, 1410 Euclid street northwest, ransacked his apartment and stole $62.50 in cash. He said the burglary occurred between 9 and 10 o'clock yesterday morning.

Clothing and a revolver, valued at $35, were stolen from the home of David Mixson, 305 K street northwest, by burglars who entered through a window.

Miss Ruth Dell, 1739 Lanier place northwest, reported the theft of $30 in cash and a wrist watch worth $10 from her apartment.

Chris Kallas, 6200 Georgia avenue northwest, said that burglars who entered his delicatessen Wednesday night stole $10 from the cash register.

Rabbi Simon to Preach To University Students

A special sermon on "The College Student Sees It Through" will be delivered tonight at 8 o'clock by Dr Abram Simon at the Eighth Street Temple of the Washington Hebrew Congregation.

The occasion will be "College Night," and the sisterhood of the congregation has invited all Jewish students in the colleges and universities of Washington to attend. A reception will follow the services.

Girl Rider Is Injured In Velocipede Mishap

Upset when she struck a depression in the street, Mary Juenemann, 4-year-old daughter of Mr. and Mrs. Henry E. Juenemann, 2448 Huidekoper place, suffered serious injury yesterday afternoon when thrown from her velocipede which fell on her.

She was taken to Georgetown Hospital, where it was found two small bones in her right leg had been broken.

BLACK BASS RESCUED FROM FREEZE-UP OF CANAL POOLS

Post Staff Photos.

Saving thousands of fighting black bass for the angler. Officers of the Conservation Department of Maryland and the Bureau of Fisheries of the Commerce Department are engaged in rescuing fish from the Chesapeake & Ohio Canal. The fish are trapped in shallow pools which would freeze solid and kill them in the winter. The upper photo shows workers dragging a seine in a large pool. Below and on the left, what the net brings up—40 black bass. On the lower right—Deputy Game Warden J. W. Howes watches as a bucket of the gamesters are poured into the deep-water safety of the Potomac.

DR. CURTIUS STATES REICH SEEKS ACCORD WITH U. S. FOR PEACE

Former Foreign Minister Is Speaker at Prominent Assemblage Here.

A Germany prepared to cooperate with the United States and other nations in striving toward world peace and economic recovery was pictured last night by Dr. Julius Curtius, former minister for foreign affairs in Germany, in an address at an international relations dinner of the American Association of University Women.

As an incentive toward economic recovery, Dr. Curtius advocated an agreement between the United States and its European debtors on a new basis. He added the opinion that the United States can not enter into such an agreement if it does not feel justified in doing so.

Overcomes Bolshevism.

Dr. Curtius credited the United States with breaking the deadlock at the disarmament conference last spring through proposals for a reduction of man-power and abolishment of heavy weapons of attack. The crisis, however, is not yet at an end, he added.

The speaker, who has played a leading part in the struggle of Germany since the end of the World War, pointed with pride to the fact that his nation, in the face of every adversity, has overcome the invasion of bolshevism and built up economy again.

Calls on President Hoover.

Commenting on the present situation in Germany, Dr. Curtius declared that it would be fortunate for his country if President von Hindenburg would succeed in uniting "under his wise leadership the valuable forces of the German national movements."

Dr. Curtius was heard by a large assemblage, including the German Ambassador and Frau von Prittwitz und Gaffron and other members of the German Embassy. He was introduced by Miss Elizabeth Eastman, chairman of the foreign relations committee of the university Women's Association. Mrs. William John Cooper, wife of the United States Commissioner of Education, presided.

Dr. Curtius made a courtesy call on the President earlier in the day.

Catholic Hierarchy Concludes Session

Seven Are Reappointed to Administrative Group on Welfare.

The two-day conferences of the hierarchy of the Roman Catholic Church in America was brought to a close yesterday after the disposal of routine administrative matters.

Catholic dignitaries from all over the country, including Cardinals O'Connell, of Boston, and Mundelein, of Chicago, attended the meeting, which was held at Catholic University.

Archbishops Hanna, of San Francisco; McNicholas, of Cincinnati; Murray, of St. Paul, and Bishops Lillis, of Kansas City; Schrembs, of Cleveland; Boyle, of Pittsburgh, and Noll, of Fort Wayne, Ind., were reappointed to the administrative committee of the National Catholic Welfare Association.

New Badges for Police On Dry Duty Ordered

The Metropolitan Police Department is evidently not hoping for early relief from its prohibition enforcement duties, despite the coming of a new administration pledged to dry modification.

Orders for new badges for policemen assigned to prohibition enforcement were issued yesterday. The new shields will bear the designation "investigator" instead of "agent." The badges are being issued from the office of Prohibition Director W. R. Blandford. No explanation for the change was forthcoming.

DEWEY ZIRKIN MADE KIWANIS CLUB HEAD

Harold N. March Winner Over Edmund Jewell for Vice Presidency.

New officers of the Washington Kiwanis Club were elected yesterday at a luncheon meeting in the Raleigh Hotel, with Dewey Zirkin elevated to the presidency for the ensuing year.

Both Mr. Zirkin and Lewis T. Breuninger, the new first vice president, were unopposed in the election. The office of second vice president, however, provided a heated contest.

Harold N. Marsh was finally declared the winner, following a lively three-cornered battle. Edmund P. Jewell led the field on the first ballot, but Marsh edged him out by a close margin on the second. Charles W. Pimper was the other contestant.

Nine members of the board of directors were elected. They included Risley G. Hunt, George P. Mangan, Mr. Jewell, Frank L. Peckham, Robert F. Fleming, Alvin Hall, John S. Bennett, George C. Shaffer and Herman P. Carl.

Maj. Ernest W. Brown, superintendent of police, was the principal speaker. He assured members of the club that every effort would be made to prevent the threatened "hunger march" on Washington.

Frederick William Wile, in a brief address, asserted that President-elect Roosevelt would select "one of the greatest cabinets in American history."

Certificate of Suicide Given in Woman's Death

A certificate of suicide was issued yesterday by Coroner Joseph D. Rogers in the death of Mrs. May Richards, 56, at Casualty Hospital from the effects of a draught of disinfectant.

Mrs. Richards, who is survived by her husband, William Richards, lived at 1544 Rosedale street northeast. She was said to have been depressed recently because of ill health.

TRAFFIC TOLL

Though accidents to date total 407 less than for the same period last year, the mishaps that have occurred have been considerably more serious. This is amply illustrated by the accidents occurring Tuesday. Out of 41 collisions, 28 persons received injuries.

Police are attempting more stringent enforcement of traffic regulations, but that isn't enough. The regulations were promulgated to protect motorists and pedestrians. To safeguard their own interests, they must observe traffic signs and rules, even though the official eye is not on them.

This year there have been 42 more deaths from traffic accidents than last year, and 221 more injuries. The figures are:

	1931.	1932.
Deaths	69	111
Injuries	3,146	3,367
Accidents	7,341	6,934

"Be Careful!"

State Is Rescuing Fish From Pools in Old Canal

Work Is Being Done to Protect Black Bass From Freezing to Death When Winter Comes; Potomac Is New Home.

Unsuccessful anglers who have whipped the upper reaches of the Chesapeake & Ohio Canal with plug, bait and fly for the gamy black bass have the chance to see the fighting black beauties which they did not catch if they follow members of the Maryland Conservation Department these November days.

The department and the Bureau of Fisheries of the Department of Commerce are taking thousands of bass and many other kinds of fish from the canal each day. The fish are being "rescued" from the canal and immediately dumped into a new home in the Potomac.

Each year in the autumn the water becomes low in the canal. Shallow pools from a few feet to a quarter of a mile in length remain on the floor of the ancient waterway. The fish which have come into the canal during the high water stages of the spring are left stranded in the pools. As these pools freeze solid during the winter, the game fish would perish. Hence their rescue.

The work is done with a crew of six men under the supervision of Carroll Waters, chief game warden of the conservation department, and with the assistance of Charles W. Burnham, of the Bureau of Fisheries.

The men drag a seine up the smaller pools. Usually each cast of the net is rewarded with a catch of 40 to 50 black bass along with lesser number of perch, sunfish, carp and catfish. The canal's eels slip through the net.

From the seine the fish are placed in buckets and carried across to the river, where they are released, safe from the freeze-up and ready to dodge fishermen's lures when the next season opens.

Because some of the pools are so long and the seine gets so cluttered with leaves and debris that it can not be hauled the whole distance, a "trench net" is used to divide the pools, which are then seined a portion at a time.

A distance of about 35 miles of canal will be "defished" by the rescuers. It stretches from the District line to Frederick County. Ten days will be required to finish the job. Yesterday the wardens were about 5 miles above Great Falls.

Jobless Man Is Found Slashed With Scissors

Gilbert Williams, 34, of 707 Tenth street northeast, was in a serious condition at Gallinger Hospital last night as the result of an attempt, according to police, to end his life by cutting his throat with a pair of scissors.

Mrs. Sarah Williams, stepmother of the wounded man, told police Williams inflicted the wound in the bathroom at the Tenth street address and then informed her and his father, Walter Williams. Police were told that the younger Williams had been despondent because of inability to obtain employment.

$106,000 REQUESTED OF BANK INVESTORS

Depositors Also Are Asked to File Claims in Suspended Institution Here.

Shareholders of the Departmental Bank, which suspended operations on July 15, were called upon yesterday to arrange for payment of 100 per cent assessments on or before November 25. The call was issued by W. B. Allman, receiver for the bank.

The assessment, aggregating $106,000, was made against 3,000 shareholders on October 25, under authority of the Controller of Currency of the Federal Government for the protection of depositors.

The bank will remain open until 10 o'clock on November 25 for the convenience of the shareholders. Although the full payment is due, Mr. Allman said, the right will be extended to make the payments in four monthly installments.

Depositors are being given an opportunity to file claims for payment by the institution. The shareholders were subject to double liability in case of the failure of the bank.

The condition of the bank for the quarter ended September 30 showed assets coming into the hands of the receiver amounting to $1,118,867.75. The total assets uncollected were $949,606.82 and the liabilities were $906,937.20. Cash on hand totaled $121,041.51.

Accident Is Verdict In Automobile Death

A verdict of accidental death was brought in by a coroner's jury yesterday in the death Tuesday night of William J. O'Connor, 32, as the result of injuries received when struck by an automobile at Nineteenth street and Benning road northeast.

Joseph W. Belt, 47, of Brentwood, Md., driver of the car that struck O'Connor, was exonerated of blame by the verdict. O'Connor lived at 2037 H street northeast.

New Rules Made For Public Guides

City Heads Place Police in Direct Supervision Under New Law.

Rigid regulations governing the licensing of public guides in Washington were adopted yesterday by the District Commissioners under authority granted them by the recent license law. The new rules place the guides directly under the supervision of the superintendent of police, to whom all applications for permits must be made.

Applicants must be not less than 21 years of age and must have resided in the Washington metropolitan area (which includes nearby Virginia and Maryland) for not less than two years.

Every applicant must pass a medical examination and a test of his knowledge concerning public buildings and points of interest, the latter to be conducted by the Police Department. Uniforms must be approved by the Commissioners, and rates are restricted to $1.50 an hour or $10 a day.

Car Crash Victim Dies of Infection

September Accident Proves Fatal to Washington Boilermaker.

Charles Amos, 44-year-old boilermaker, of 210 Eighth street southeast, died at Gallinger Hospital yesterday afternoon as the result of infection from injuries sustained on September 2 when an automobile in which he was riding overturned between Fredericksburg, Va., and this city.

Reports to the coroner's office show Amos was riding with two companions, Frank Upley and Charles Ryals, said to be employes of the District Navy Yard. An autopsy was performed last night by Deputy Coroner Christopher J. Murphy, which indicated that death resulted from a meningitis condition, following a skull injury.

The office of Coroner Joseph D. Rogers last night was unable to say where Amos was treated when he first was injured.

BIRTHS, DEATHS AND MARRIAGES

BIRTHS REPORTED.

George L. and Kathryn L. McDuell, girl.
Walter W. and Elsie McCaslin, girl.
John T. and Rachel E. Kennedy, girl.
Glenn E. and Amelia S. Feaney, girl.
Morgan A. and Idamay Chism, girl.
Lawrence W. and Mildred D. Crawford, girl.
William J. and Mary C. Hindman, girl.
Earl R. and Katherine D. Gilbreath, girl.
Clinton W. and Frances W. Davis, girl.
Raymond T. and Katherine F. Wentaug, girl.
Harry V. and Evelyn J. Canter, girl.
Theodore G. and Mildred V. Langway, girl.
Benjamin L. and Teresa L. Mendelson, boy.
Herbert F. and Eleanor Kolley, boy.
Clarence O. and Aleita H. Cornelius, boy.
William R. and Lillian H. Burgess, boy.
John B. and Thelma L. Hamilton, boy.
Warren F. and Mary E. Perry, boy.
Edward S. and Helen B. Houser, boy.
Dennis A. and Margaret M. Sheehan, boy.
John E. and Mildred O. O'Brien, girl.
Farley L. and Mareda V. Jenkins, girl.
Preston and Emma White, boy.
Joseph C. and Janie Christian, girl.
Lucius S. and Helen Crew, boy.

LICENSED TO MARRY.

Vernon H. Owen, 22, and Cenith Mae Speigle, 19. The Rev. J. C. Ball.
Robert S. Muir, 29, and Mary Lydon, 28. The Rev. T. A. J. Walsh.
William Ora Thomas, 23, and Ethlyn P. Riffe, 23. The Rev. S. J. Porter.
William Everett Littleton, 24, and Irene Beasie Pritchard, 24. The Rev. T. A. J. Walsh.
Elmer K. Glenn, 22, and Eunice E. Wilburn, 19, both of Richmond, Va. The Rev. J. C. Ball.
Benjamin O. Silverman, 21, and Veta Horowitz, 18, both of Baltimore, Md. Rabbi Solomon Metz.
Daniel H. Driver, 22, and Anna B. Moon, 19, both of Alberene, Va. Judge R. E. Mattingly.
Carey G. Whetsel, 30, and Kathryn G. Myers, 29, both of Winchester, Va. The Rev. J. E. Briggs.
Cornel Vaughn, 23, and Elizabeth Milliton, 22. The Rev. J. W. McCoy.
Charles A. Hicks, 17, and Dorothy Howard, 17. The Rev. M. L. Gumbleton.
Thomas G. Bailey, 21, and Dorothy E. Turner, 18. The Rev. G. W. Coleman.
Lewis E. Hall, 26, and Beatrice Roberts, 25. The Rev. H. W. Colston.
George W. Adams, 52, and Mary Coats, 47. The Rev. F. W. Alstork.
Wilbert Phillips, 34, and Queen E. Crocker, 22. The Rev. S. Carter.
William H. Minor, 21, and Emma Yancey, 22. The Rev. W. H. Jernigan.

DEATHS REPORTED.

Annette F. Holm, 86 yrs., 3720 Union st. nw.
James Glassford, 77 yrs., 2023 Q st. nw.
Terrance A. Burke, 70 yrs., Providence Hospl.
William H. Woolums, 69 yrs., Emergency Hospl.
Milton P. Lathram, 64 yrs., 2000 18th st. nw.
Eugenia G. Keidel, 60 yrs., St. Elizabeths Hosp.
Bertha R. Stahl, 49 yrs., Providence Hospl.
Caroline B. Furman, 49 yrs., Providence Hospl.
George M. Malloy, 43 yrs., Providence Hospl.
Harry F. McKenna, 34 yrs., 6217 Western ave. nw.
Harry Brenner, 30 yrs., Garfield Hospl.
Cora C. Douce, 26 yrs., Walter Reed Hospl.
John S. Witherow, 11 yrs., 3410 Macomb st. nw.
Harriet Monaskkin, 3 yrs., en route Casualty Hospl.
Charles Coon, 64 yrs., St. Elizabeths Hospl.
Martha Henson, 60 yrs., Gallinger Hospl.
William Dade, 48 yrs., Gallinger Hospl.
Isabelle C. M. Carman, 46 yrs., Home for Aged.
Junuat Watkins, 39 yrs., Walter Reed Hospl.
Blanche Porter, 39 yrs., Emergency Hospl.
Rose Maeder, 36 yrs., T. B. Hospl.
Edmond Panzer, 29 yrs., Freedmen's Hospl.
Frank Mann, 28 yrs., 928 Snow Court nw.
Mattie Scott, 25 yrs., 1803 A st. se.
Charles Lomax, 21 yrs., T. B. Hospl.

DAILY WEATHER REPORT

TODAY'S SUN AND TIDE TABLE

	A.M.	P.M.
Sun rises....6:54 | High tide...	11:12	11:29
Sun sets....4:53 | Low tide...	5:56	5:32

WEATHER CONDITIONS.

U. S. Dept. of Agriculture, Weather Bureau, Washington, Thursday, Nov. 17—8 p. m.

Forecast—For the District of Columbia, increasing cloudiness, followed by rain Friday afternoon or night and on Saturday; not much change in temperature; gentle to moderate northeast winds.

For Maryland, increasing cloudiness, followed by rain Friday afternoon or night and on Saturday; not much change in temperature.

For Virginia, cloudy, probably followed by rain Friday; Saturday rain; not much change in temperature.

The disturbance that was over the Middle Atlantic States Wednesday night has moved northeastward to the Gulf of St. Lawrence and a trough extends southward to the vicinity of Bermuda, Harrington, Quebec, 29.84 inches, and St. Georges, Bermuda, 29.92 inches. Pressure remains low over southern Alaska, Kodiak, 29.24 inches, and a minor disturbance is moving east-southeastward over Montana and Saskatchewan, Havre, Mont., 30.02 inches. Another disturbance is developing over the western Gulf of Mexico, Vera Cruz, Mexico, 29.78 inches. The northern disturbance has moved rapidly eastward to Iceland, Reykjavik, 29.41 inches. These disturbances have been attended by rain in the Middle Atlantic and North Atlantic States, southern Texas, and from the north Pacific coast eastward to the northern Rocky Mountains, and by rain changing to snow in the Appalachian region, the extreme upper Ohio Valley and the lower Lake region. High pressure prevails elsewhere over North America, with centers as follows: Doucet, Quebec, 30.60 inches; Norman, District of Mackenzie, 30.52 inches; Cape Race, Newfoundland, 30.44 inches, and Northhead, Wash., 30.42 inches. The temperature has fallen in the Atlantic States, the northern Appalachian region, and in portions of the west Gulf States, and it has risen almost generally from the Pacific Coast eastward to the southern Plains States, the upper Mississippi Valley and the lower Lake region. Los Angeles reporting a maximum of 84 degrees, and San Francisco 82 degrees.

Local Weather Report.

Temperature—Midnight, 52; 2 a. m., 50; 4 a. m., 48; 6 a. m., 43; 8 a. m., 42; 10 a. m., 47; 12 noon, 48; 2 p. m., 47; 4 p. m., 47; 6 p. m., 46; 8 p. m., 42; 10 p. m., 38. Highest, 52; lowest, 38. Relative humidity—8 a. m., 75; 2 p. m., 68; 8 p. m., 68. Rainfall (8 p. m. to 8 p. m.), 0.39 inch. Hours of sunshine, 2.75. Per cent of possible sunshine, 28.

DEPARTURES FROM NORMAL.

Accumulated excess of temperature since January 1, 1932, 824 degrees.

Excess of temperature since November 1, 1932, 32 degrees.

Accumulated excess of precipitation since January 1, 1932, 8.13 inches.

Excess of precipitation since November 1, 1932, 3.57 inches.

Temperatures and Precipitation.

Temperatures and precipitation for 24 hours ended 8 p. m. Thursday:

	Highest Wed.	Lowest Thur. night	Rainfall 8 p.m. fall.
Washington, D. C.	48	42	0.39
Asheville, N. C.	56	36	46
Atlanta, Ga.	48	30	45
Baltimore, Md.	52	44	42 0.39
Birmingham, Ala.	58	34	36
Boston, Mass.	56	52	40 0.06
Buffalo, N. Y.	30	26	26 0.46
Chicago, Ill.	36	32	36
Cincinnati, Ohio	40	26	34
Cheyenne, Wyo.	42	32	36 0.02
Davenport, Iowa	38	26	32
Denver, Colo.	44	34	42
Des Moines, Iowa	46	24	32
Detroit, Mich.	32	24	28
El Paso, Tex.	60	36	54
Galveston, Tex.	68	42	42
Helena, Mont.	52	40	52
Jacksonville, Fla.	72	54	62
Kansas City, Mo.	34	20	30
Little Rock, Ark.	36	28	34
Los Angeles, Calif.	84	62	78
Marquette, Mich.	34	16	28
Memphis, Tenn.	36	34	34
Miami, Fla.	78	66	70 0.04
New Orleans, La.	52	36	50 0.04
New York, N. Y.	52	46	38 0.06
North Platte, Nebr.	38	16	36
Omaha, Nebr.	34	22	34
Philadelphia, Pa.	52	48	44 0.18
Pittsburgh, Pa.	42	32	40 0.02
Portland, Me.	56	50	36 0.40
Salt Lake City, Utah	46	40	36 0.24
St. Louis, Mo.	38	24	32
San Antonio, Tex.	62	36	42 0.04
San Diego, Calif.	80	56	76
San Francisco, Calif.	82	64	62
Santa Fe, N. Mex.	46	26	40
Seattle, Wash.	60	54	58
Tampa, Fla.	80	56	70
Toledo, Ohio	32	18	26
Vicksburg, Miss.	40	34	38

River Bulletin.

Harpers Ferry, W. Va., Nov. 17.—Potomac River slightly cloudy and Shenandoah slightly muddy.

Some of Washington's Smartest toes are retiring from public life in the

EVENING

says our Fashion Mode Shoe Shop!

Main Floor

We're up on our toes. That's why we're featuring toe-covered sandals today. But we're still selling cut-out sandals and operas in a big way. Sandal sketched in white and black moire.

$6

THE HECHT CO.

F St. at Seventh